



Eden, Twofold Bay, Towamba River Flood Study

Volume 2 - Maps



Rhelm Pty Ltd

ABN : 55 616 964 517

Level 1, 50 Yeo Street

Neutral Bay NSW 2089

Australia

Lead Author:

Emma Maratea

contact@rhelm.com.au

Document Control

Rev	Effective Date	Description of Revision	Prepared by:	Reviewed by:
Stage 1 Report				
0	16 January 2017	Template for Baird	Emma Maratea	NA
1	2 February 2017	Internal Draft for Review	Emma Maratea Luke Evans Sean Garber Holly Watson	Rhys Thomson
2	6 February 2018	Issue to Council	Luke Evans	Emma Maratea
Stage 2 Report				
0	16 August 2018	Internal Version	Emma Maratea	NA
1	10 September 2018	Issue to Council	Emma Maratea Luke Evans Sean Garber Holly Watson	Rhys Thomson
Stage 3 Report				
0	2 July 2019	Issue to Council	Emma Maratea Luke Evans Sean Garber	Rhys Thomson
Stage 4 Report				
0	25 October 2019	For Public Exhibition	Luke Evans	Emma Maratea

Prepared For: Bega Valley Shire Council

Project Name: Eden, Twofold Bay, Towamba River Flood Study

Rhelm Reference: J1053_R03_Rev0_Vol-2

Document Location: C:\Dropbox (Rhelm)\Jobs\J1053 - Eden Flood Study\4. Reports\Stage 4 Report Draft for Exhibition\J1053_R04_Stage_4_Rev0_Vol-2.docx

Client Reference: Exhibition Flood Study

The report has been prepared and reviewed by suitably qualified persons. The scope of the report is based on the client brief and/or the Rhelm written fee proposal and assumes information provided by the client and sourced from other third parties is fit for purpose unless otherwise stated. The findings rely on a range of assumptions that are noted in the report.

This document, *Minnegang Creek Flood Study – Stage 3 Report* [2019], is licensed under the [Creative Commons Attribution 4.0 Licence](https://creativecommons.org/licenses/by/4.0/), unless otherwise indicated.

Please give attribution to: © Wollongong Council (2019)

We also request that you observe and retain any notices that may accompany this material as part of the attribution.

Notice Identifying Other Material and/or Rights in this Publication:

The author of this document has taken steps to both identify third-party material and secure permission for its reproduction and reuse. However, please note that where these third-party materials are not licensed under a Creative Commons licence, or similar terms of use, you should obtain permission from the rights holder to reuse their material beyond the ways you are permitted to use them under the ‘fair dealing’ provisions in the [Copyright Act 1968](https://www.copyright.com.au/). Please see the Table of References at the rear of this document for a list identifying other material and/or rights in this document.

Further Information

For further information about the copyright in this document, please contact:

Wollongong Council

41 Burelli Street, Wollongong

council@wollongong.nsw.gov.au

+612 4227 7111

DISCLAIMER

The [Creative Commons Attribution 4.0 Licence](https://creativecommons.org/licenses/by/4.0/) contains a Disclaimer of Warranties and Limitation of Liability. In addition: **This document (and its associated data or other collateral materials, if any, collectively referred to herein as the ‘document’) was produced by Rhelm Pty Ltd for Wollongong Council only. The views expressed in the document are those of the author(s) alone, and do not necessarily represent the views of Wollongong Council. Reuse of this document or its associated data by anyone for any other purpose could result in error and/or loss.** You should obtain professional advice before making decisions based upon the contents of this document.

Map G101	Study Area		
Map G301	Available LiDAR Survey	Map Series G601-1	PMF Depths
Map G302	Eden Additional Survey	Map Series G601-2	1% AEP Depths
Map G303	Data sources of Structures	Map Series G601-3	10% AEP Depths
Map G304	Rainfall Gauge Locations	Map Series G602-1	PMF Velocity
		Map Series G602-2	1% AEP Velocity
Map G501	Eden Subcatchments	Map Series G602-3	10% AEP Velocity
Map G502	Nullica River, Shadrachs and Boydtown Subcatchments	Map Series G603-1	PMF Hazard
Map G503	Towamba River Subcatchments	Map Series G603-2	1% AEP Hazard
Map G504	Rocky Hall Model Area	Map Series G604	Flood Function
Map G505	New Buildings Model Area	Map Series G605	Coastal Inundation
Map G506	Wyndham Model Area	Map Series G606	Tidal Inundation
Map G507	Burragate Model Area		
Map G508	Towamba Model Area	Map Series G701	Flood Planning Area
Map G509	Eden Hydraulic Model Features	Map Series G702	Flood Emergency Response Classifications
Map G510	Nullica River and Boydtown Creek Model Extent	Map Series G703	Road Overtopping
Map G511	Shadrachs Creek Model Extent	Map Series G704	Cumulative Impacts (Eden only)
Map G512	Towamba 2011 Hydraulic Model Calibration		
Map G513	Towamba 1978 Hydraulic Model Calibration		
Map G514	Eden community observations with 20% AEP results		
Map G515	Eden community observations with 1% AEP results		
Map Series G516	ARR87 Differences		
Map Series G517	Coastal Model SLR Impacts (ICOLLs Only)		

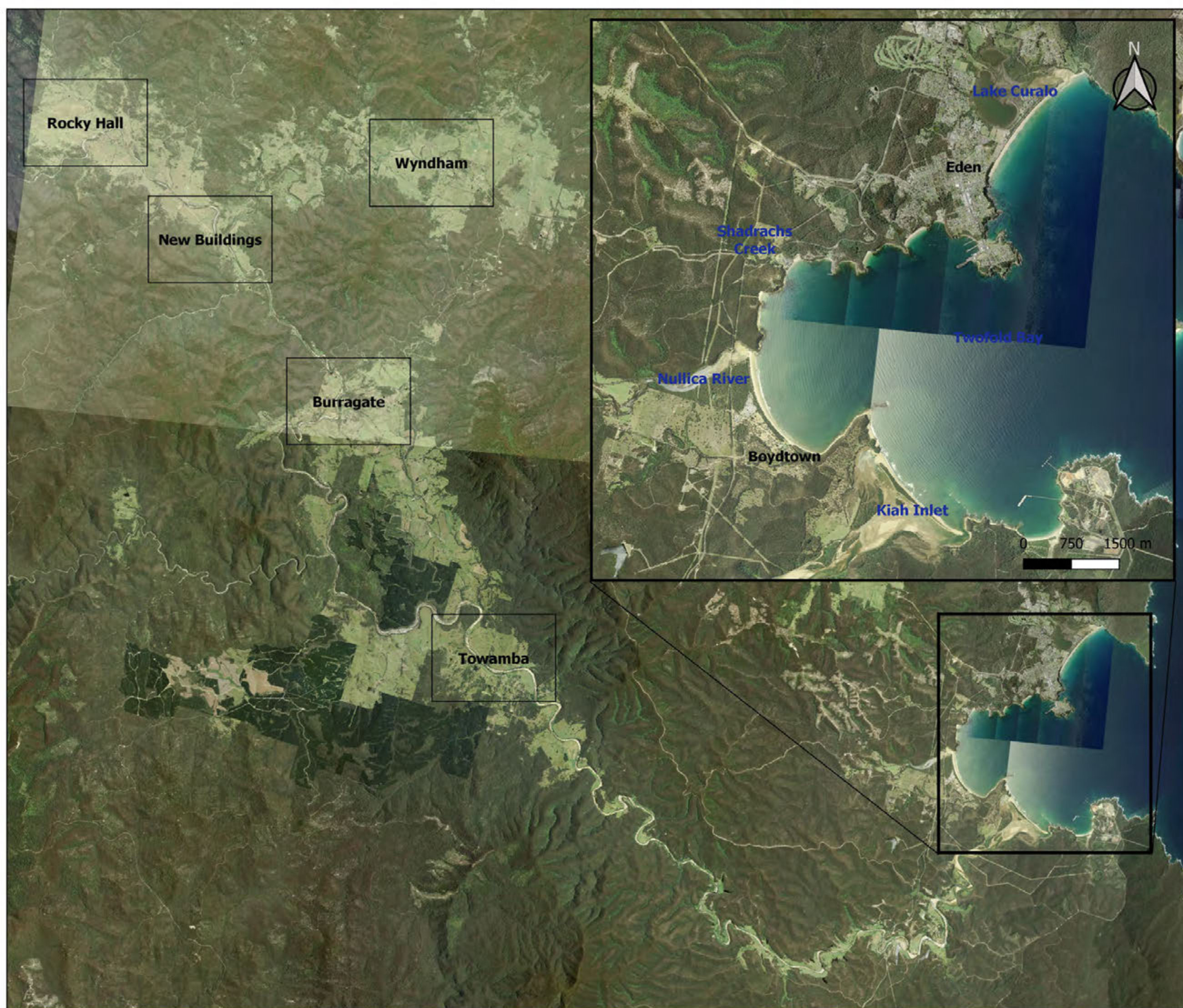

G101
Study Area





Scale : 1:120000
Date : 18 June 2019
Revision : A
Created by : LRE
Coordinate System : MGA94 Zone 55

R h e l m



G301
Availability of 1m
LiDAR / DEM

-  Eden Catchment
-  Quarantine Bay Catchment
-  LiDAR / DEM

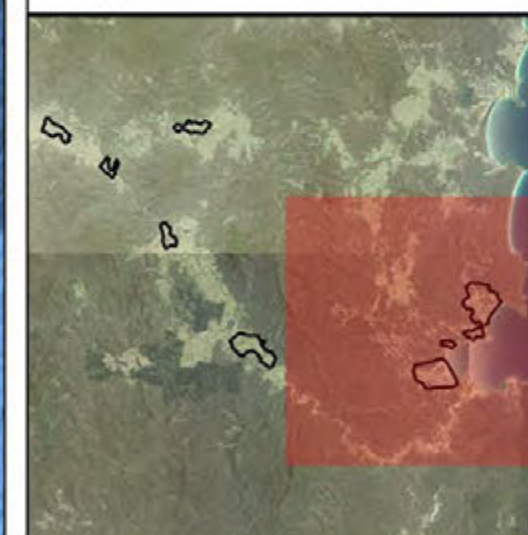

Scale : 1:75000 @ A3
Date : 18 June 2019
Revision : A
Created by : LRE
Coordinate System : MGA94 Zone 55

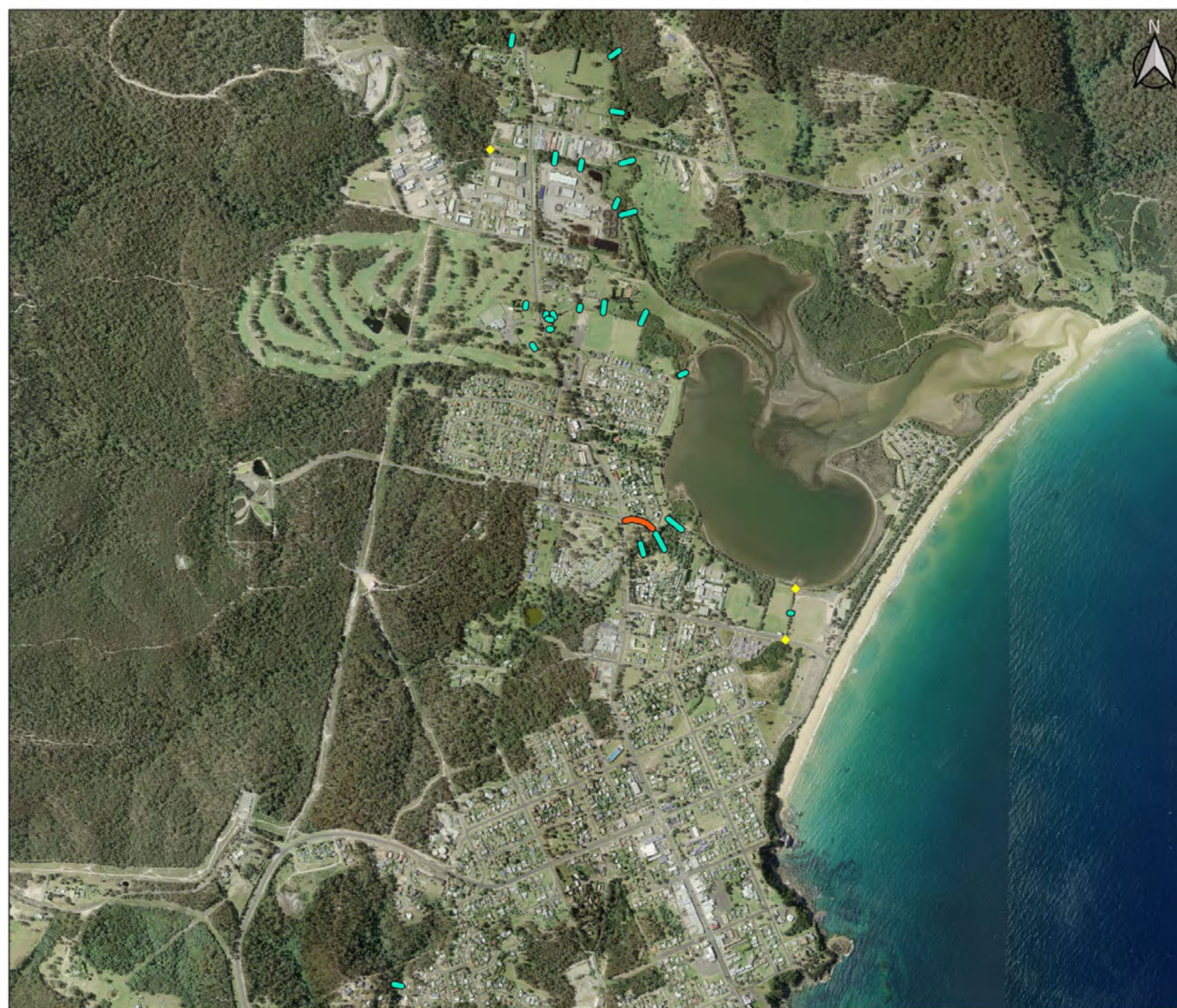

G302
Eden Additional Survey

-  Cross Sections
-  Breakline
-  Structures



Scale : 1:12500 @A3
Date : 18 June 2019
Revision : A
Created by : LRE
Coordinate System : MGA94 Zone 55



G303 Data Sources of Structures

- Structures Data Source
- Council
 - RMS
 - Site Inpsection
 - Survey



0 200 400 600 800 m



Scale : 1:15000 @A3
Date : 18 June 2019
Revision : A
Created by : LRE
Coordinate System : MGA94 Zone 55





G304 Rainfall Gauges



- Daily Rainfall Stations
- Pluvio Data Gauges
- ▭ Eden Catchment
- ▭ Quarantine Bay Catchment
- ▭ Towamba Catchment

0 2 4 6 8 10 12 km

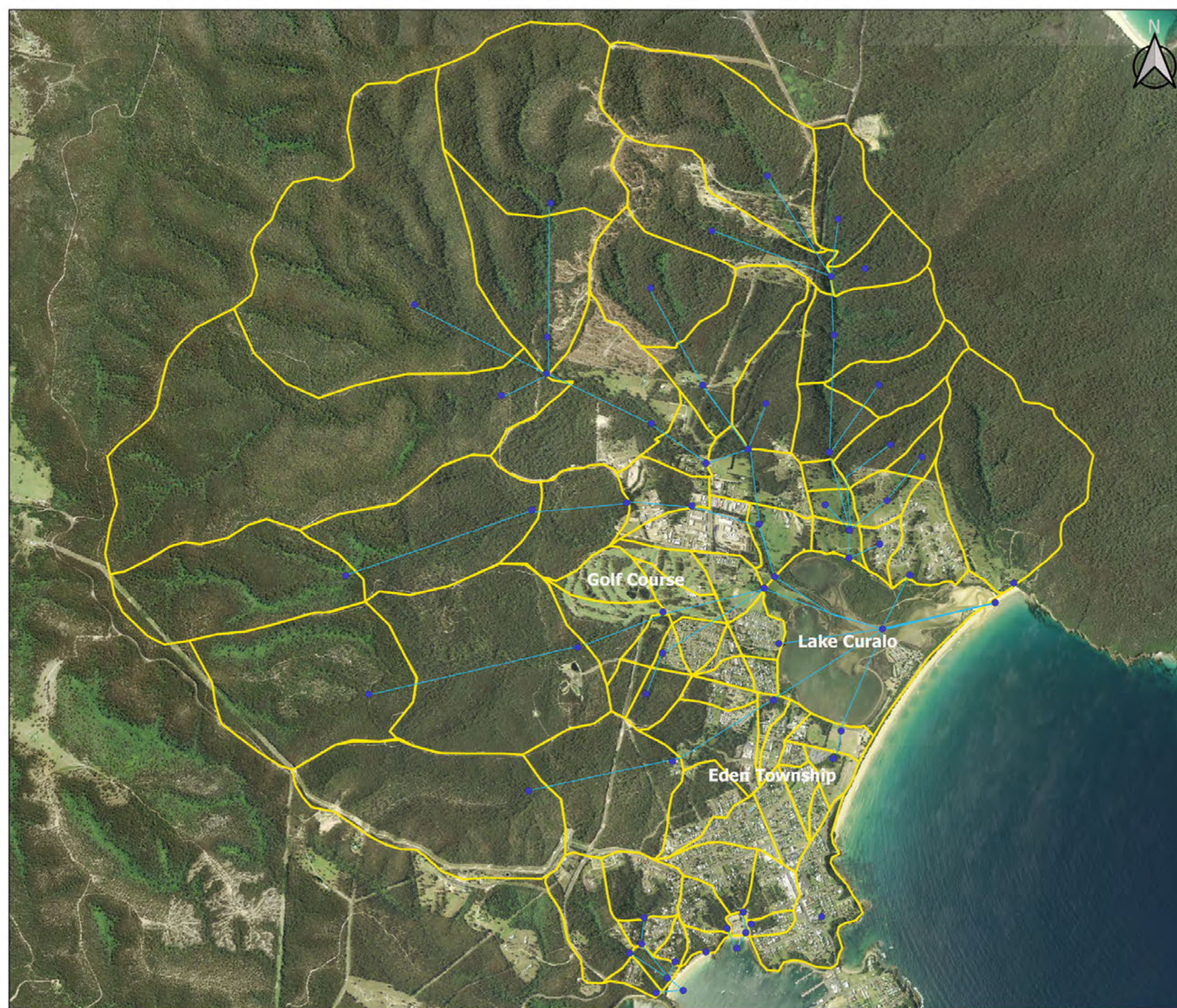
Scale : 1:250000 @A3
Date : 18 June 2019
Revision : A
Created by : LRE
Coordinate System : MGA94 Zone 55



G501
Eden Subcatchments

-  Eden Subcatchments
-  RAFTS Nodes
-  RAFTS Links



0 200 400 600 800 1000 m

Scale : 1:15000 @A3
Date : 18 June 2019
Revision : A
Created by : LRE
Coordinate System : MGA94 Zone 55

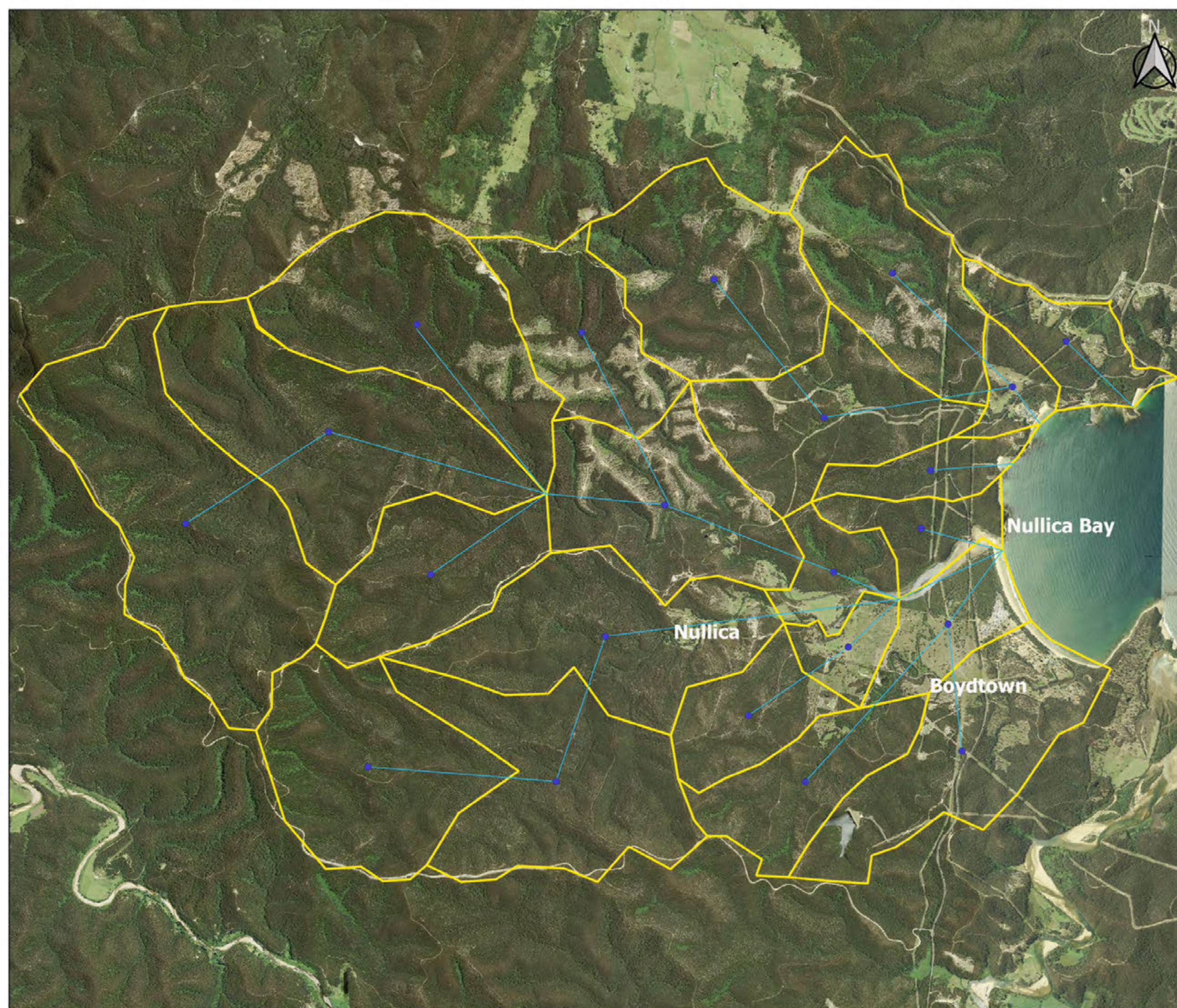

G502
Quarantine Bay
Subcatchments

- Subcatchments
- RAFTS Nodes
- RAFTS Links

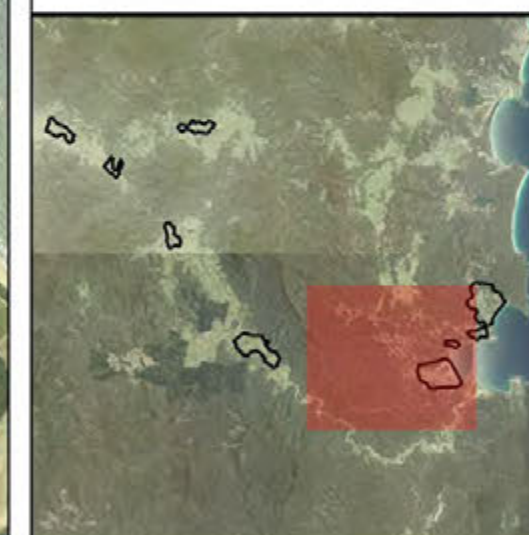

Scale : 1:40000 @A3
Date : 18 June 2019
Revision : A
Created by : LRE
Coordinate System : MGA94 Zone 55



G503
Towamba River Subcatchments





- Subcatchments
- RAFTS Nodes
- RAFTS Links

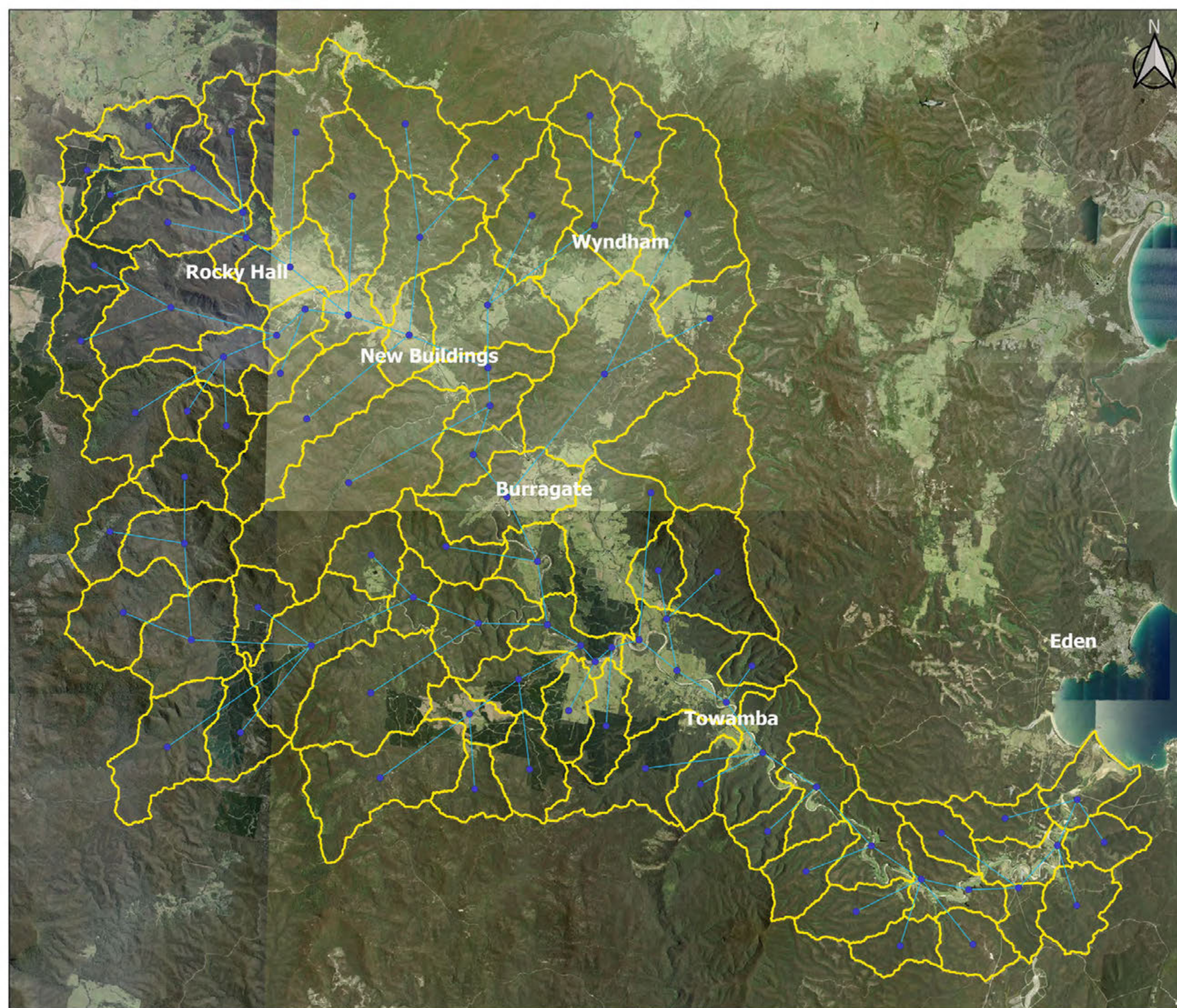

Scale : 1:150000 @A3
Date : 18 June 2019
Revision : A
Created by : LRE
Coordinate System : MGA94 Zone 55



G504
Wyndham Model Features

-  Model Area
-  Upstream Boundary
-  Downstream Boundary
-  Bridge / Crossing
-  Cross Sections

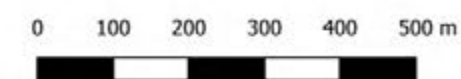

Scale 1:10000 @ A3
Date : 18 June 2019
Revision : A
Created by : LRE
Coordinate System : MGA94 Zone 55







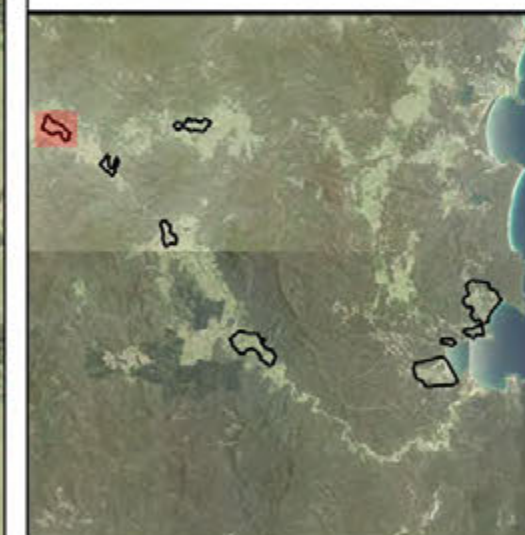

G505
Rocky Hall Model Features

- Model Area
- Upstream Boundary
- Downstream Boundary
- Bridge / Crossing
- Cross Sections



Scale 1:10000 @ A3
Date : 18 June 2019
Revision : A
Created by : LRE
Coordinate System : MGA94 Zone 55

G506
New Buildings Model Features

-  Model Area
-  Upstream Boundary
-  Downstream Boundary
-  Bridge / Crossing
-  Cross Sections

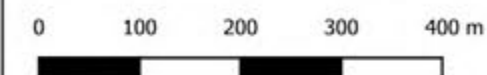
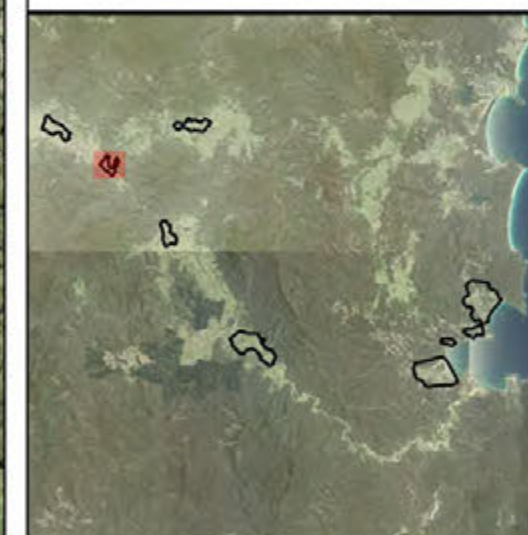

Scale 1:7500 @ A3
Date : 18 June 2019
Revision : A
Created by : LRE
Coordinate System : MGA94 Zone 55

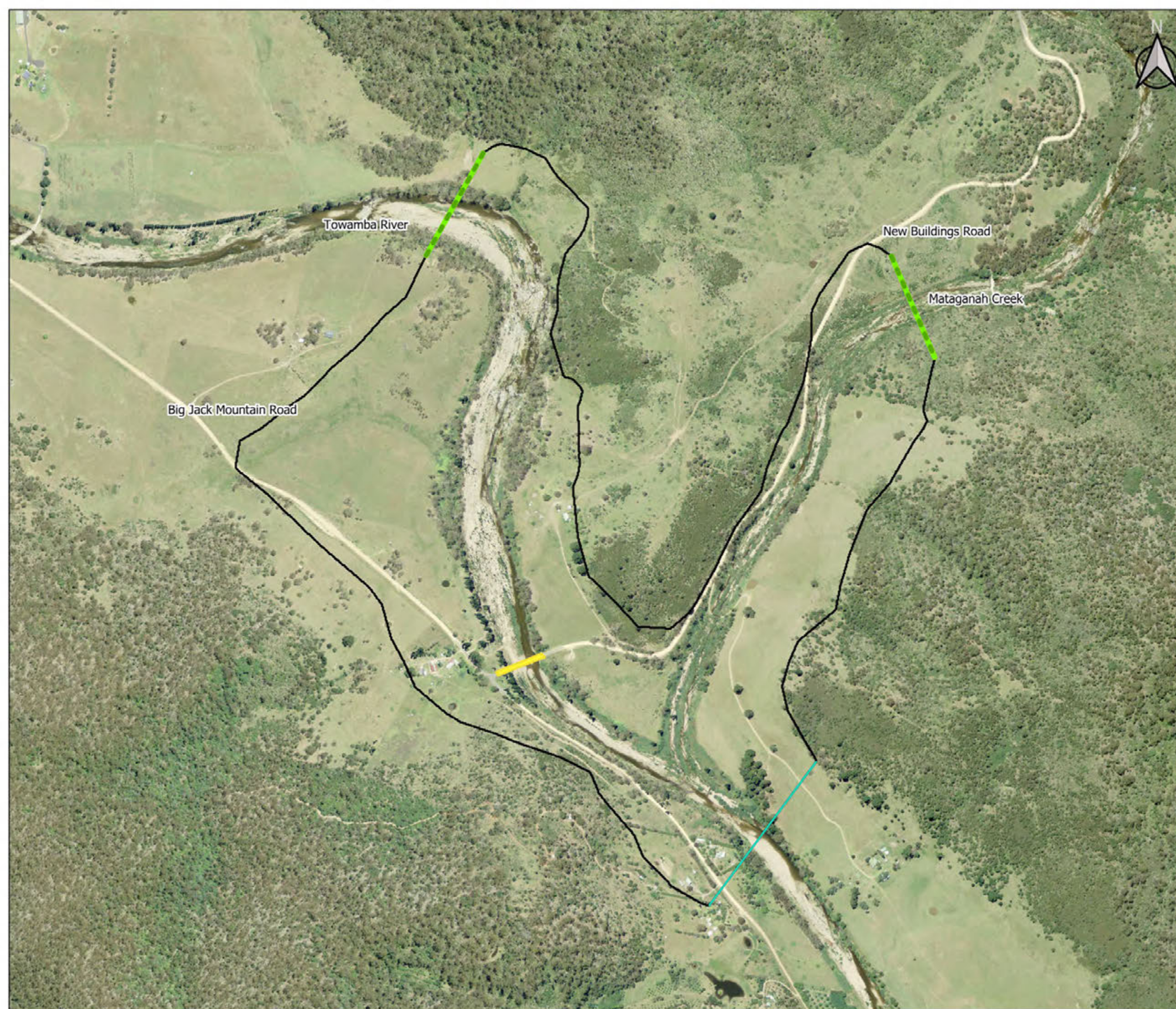

G507
Burragate Model Features

- Model Area
- Upstream Boundary
- Downstream Boundary
- Bridge / Crossing

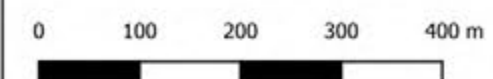
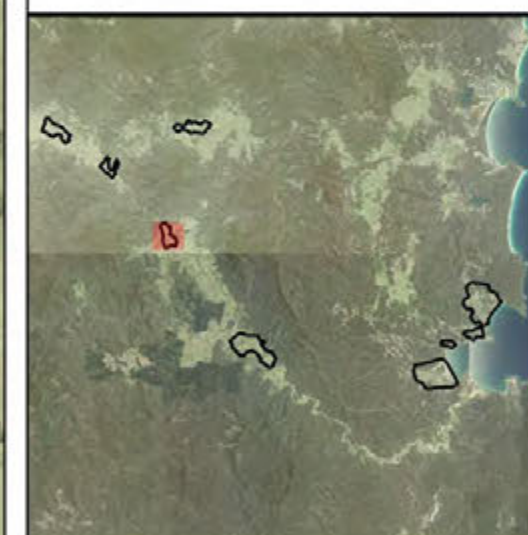

Scale 1:7500 @ A3
Date : 18 June 2019
Revision : A
Created by : LRE
Coordinate System : MGA94 Zone 55





G508
Towamba Model Features

- Model Area
- Upstream Boundary
- Downstream Boundary
- Bridge / Crossing

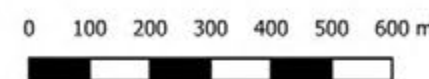

Scale 1:12500 @ A3
Date : 18 June 2019
Revision : A
Created by : LRE
Coordinate System : MGA94 Zone 55





G509 Eden Model Features

- Upstream Bdy
- Downstream Boundary
(Interface to Delft3D Model)
- Distributed Local Flows
- Culverts
- Pipes
- Pits
- Buildings
- Bridges / Crossings



Scale 1:17000 @ A3
Date : 18 June 2019
Revision : A
Created by : LRE
Coordinate System : MGA94 Zone 55



G510
Nullica / Boydtown
Model Features

- 20m Grid Resolution
- 5m Grid Resolution

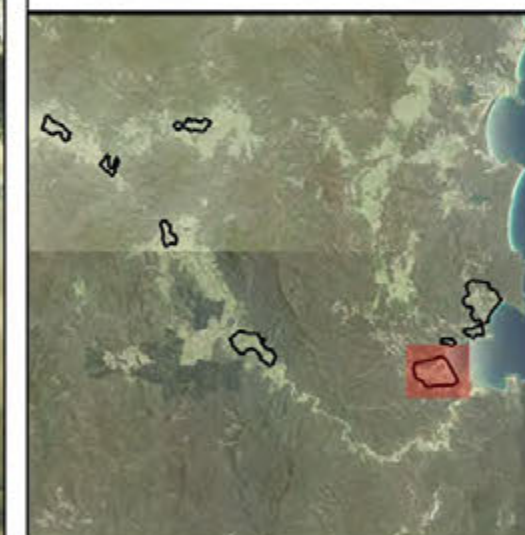

Scale 1:15000 @ A3
Date : 18 June 2019
Revision : A
Created by : LRE
Coordinate System : MGA94 Zone 55

G511
Shadrachs Creek
Model Extent

 5m Grid Resolution

Princes Highway



0 50 100 150 200 m

Scale 1:4000 @ A3
Date : 18 June 2019
Revision : A
Created by : LRE
Coordinate System : MGA94 Zone 55



R h e l m



- Community Flood Extent
- Flood Survey
- Flood Extent

Community observed flood reached approximately the 40 mAHd contour (extent indicated on map at community drop in workshop)

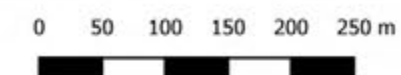
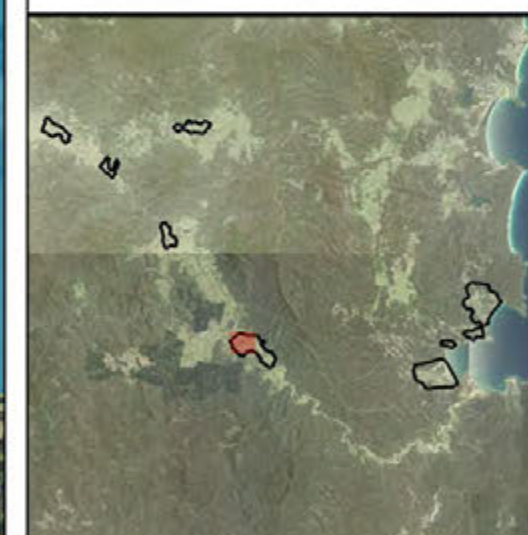
Survey: 38.64 mAHd
Model: 38.54 mAHd
Difference: -0.1m



Scale 1:4000 @ A3
Date : 18 June 2019
Revision : A
Created by : LRE
Coordinate System : MGA94 Zone 55



G513
Towamba
1978 Calibration

- Community Flood Extent
- Flood Survey
- Flood Extent

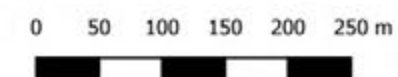
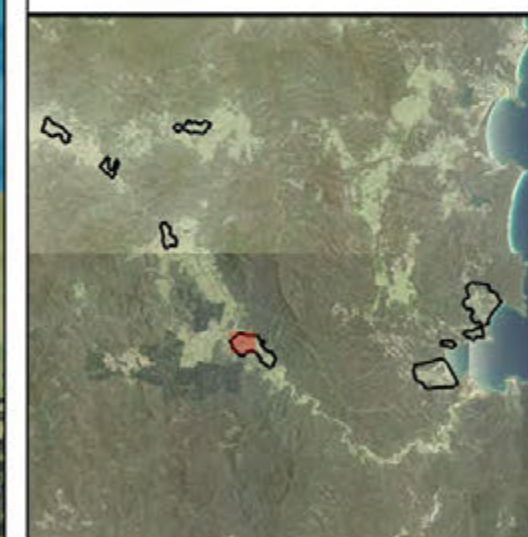

Scale 1:4000 @ A3
Date : 18 June 2019
Revision : A
Created by : LRE
Coordinate System : MGA94 Zone 55



Community observed flood reached approximately 40 from Pericoe Road.

Survey: 36.56 mAHD
Model: 36.39 mAHD
Difference: -0.13m

Eden - North



G514 20% AEP Flood Depths & Community Observations

● Community Observations

Depth (m)

0.25

0.5

1

1.5

2

2.5

5

10

>10

Property access gets flooded
Bridge destroyed in 1978 flood

Bridge destroyed in 1978 flood

Dense vegetation cause erosion
and flooding issues

1978 Event destroyed bridge.
Upgraded crossing has not been overtopped.

Highway overtopped when
culvert blocked

Road floods at
low point

Local drainage issues

Eden - South

Old cannery used to flood
from catchment runoff

Lagoon can break out
after heavy rain

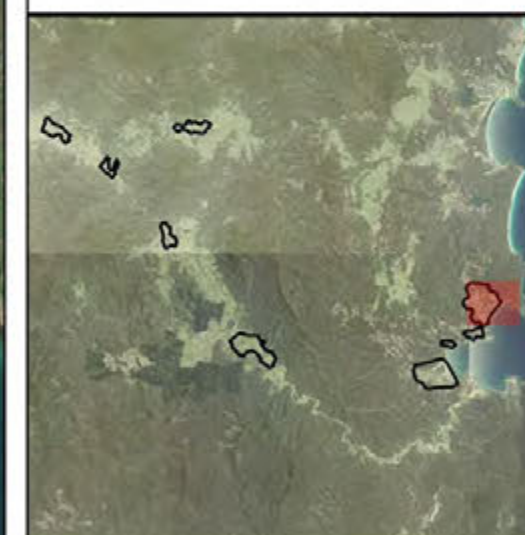

0 200 400 600 m

Scale 1:125000 @ A3
Date : 18 June 2019
Revision : A
Created by : LRE
Coordinate System : MGA94 Zone 55

R h e l m

Eden - North



G515 1% AEP Flood Depths & Community Observations

● Community Observations

Depth (m)

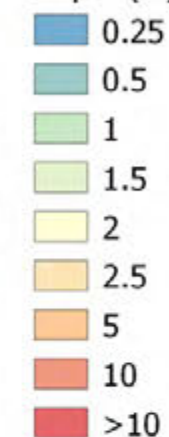

Property access gets flooded
Bridge destroyed in 1978 flood

Bridge destroyed in 1978 flood

Dense vegetation cause erosion
and flooding issues

1978 Event destroyed bridge.
Upgraded crossing has not been overtopped.

Highway overtopped when
culvert blocked

Road floods at
low point

Local drainage issues

Eden - South

Old cannery used to flood
from catchment runoff

Lagoon can breakout
after heavy rain

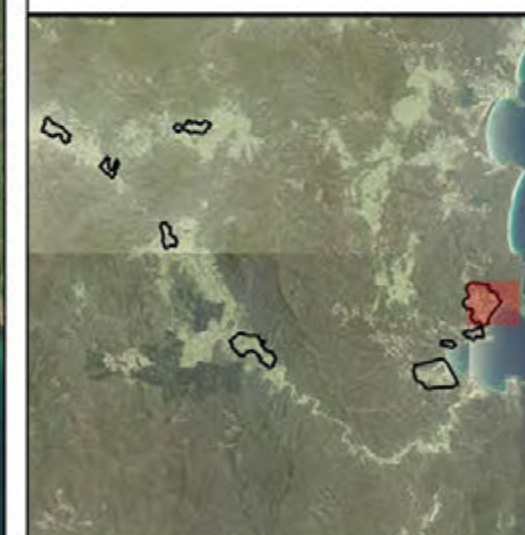

0 200 400 600 m

Scale 1:125000 @ A3
Date : 18 June 2019
Revision : A
Created by : LRE
Coordinate System : MGA94 Zone 55

R h e l m

G516-a
Wyndham
ARR87 Differences

Model Area

Difference (m)
ARR2016 less ARR87

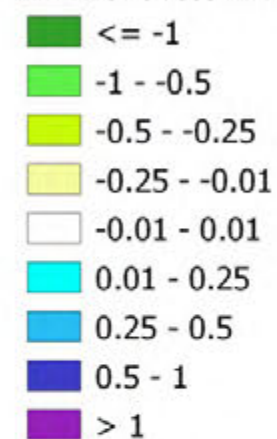

Scale : 1:10000 @A3
Date : 18 June 2019
Revision : A
Created by : LRE
Coordinate System : MGA94 Zone 55



Towamba River



**G516-b
Rocky Hall
ARR87 Differences**

□ Model Area

Difference (m)
ARR2016 less ARR87

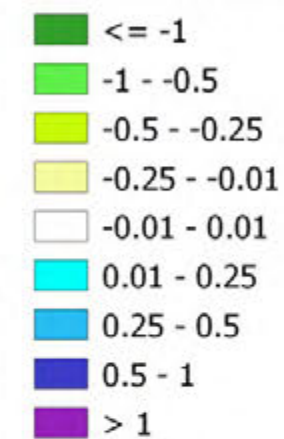

Black Log Creek

Big Jack Mountain Road

Crossing

Cow Bali Creek



0 100 200 300 400 m



Scale : 1:7500 @A3
Date : 18 June 2019
Revision : A
Created by : LRE
Coordinate System : MGA94 Zone 55

R h e l m

**G516-c
New Buildings
ARR87 Differences**

□ Model Area

Difference (m)
ARR2016 less ARR87

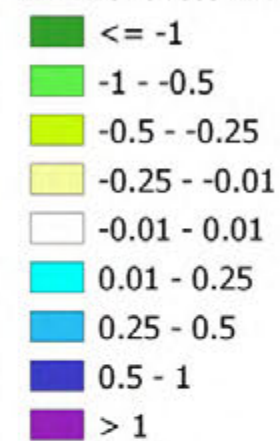

0 100 200 300 400 m



Scale : 1:7500 @A3
Date : 18 June 2019
Revision : A
Created by : LRE
Coordinate System : MGA94 Zone 55

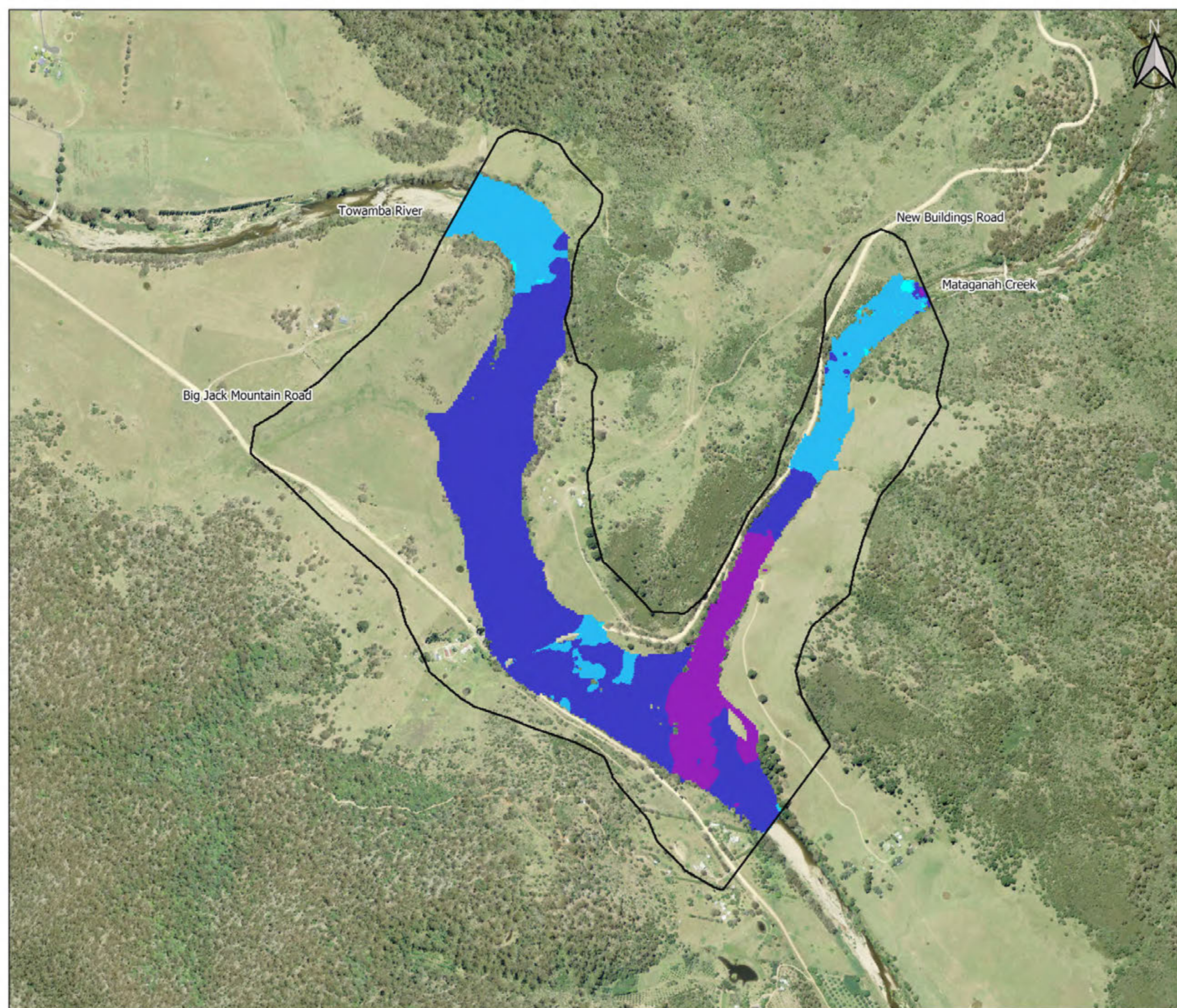

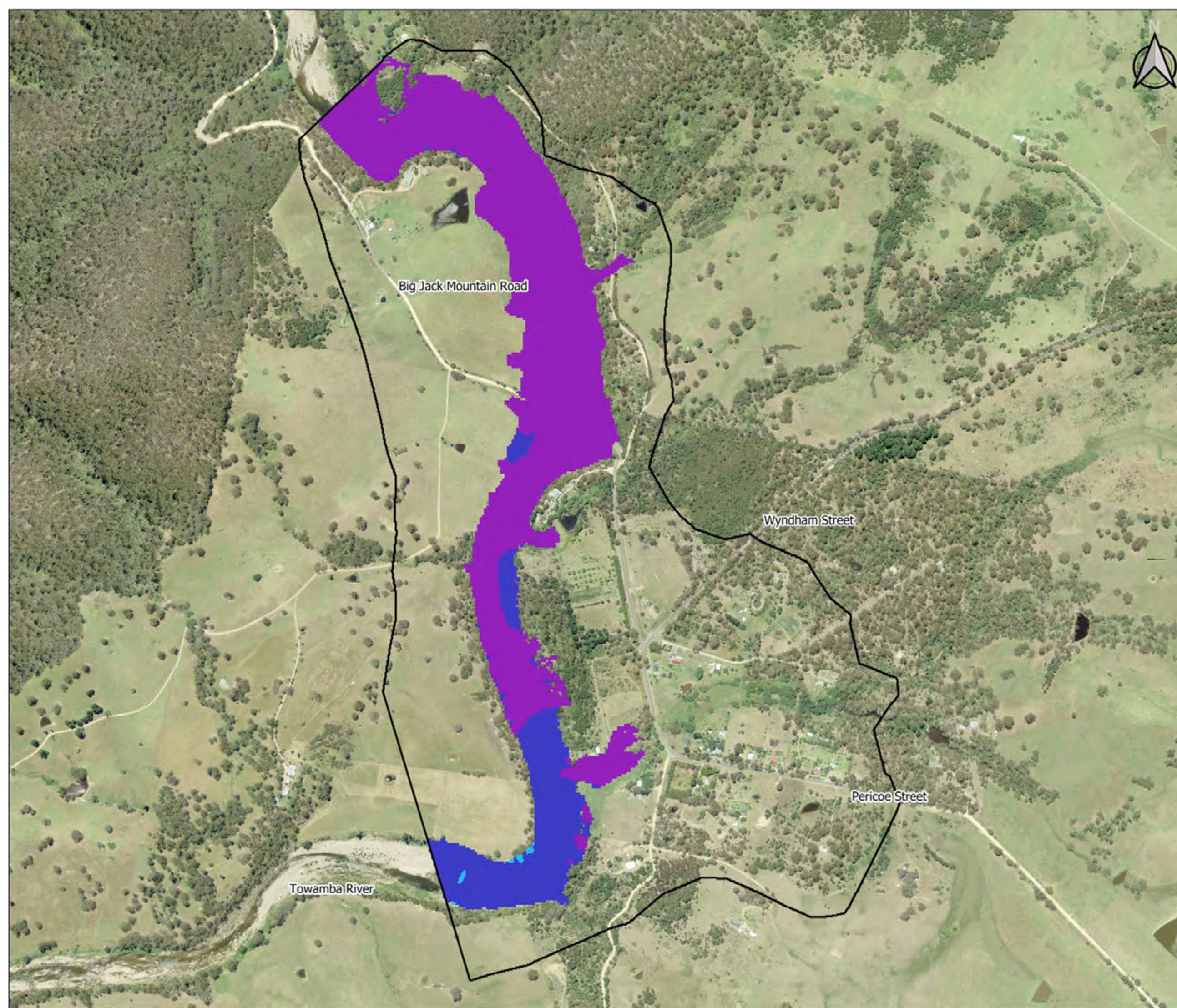

G516-d
Burragate
ARR87 Differences

□ Model Area

Difference (m)
ARR2016 less ARR87

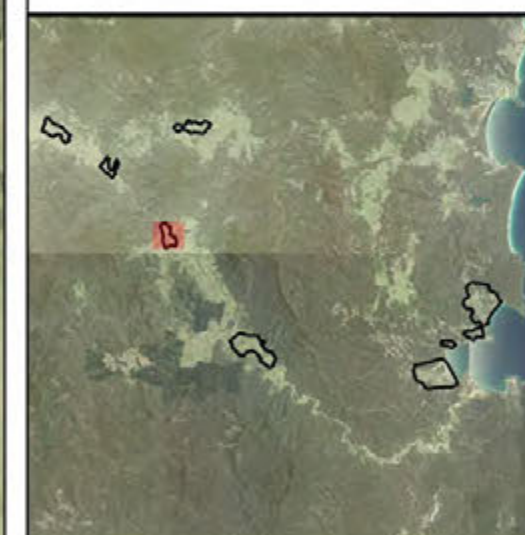
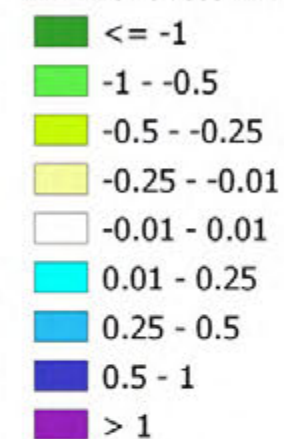

Scale : 1:7500 @A3
Date : 18 June 2019
Revision : A
Created by : LRE
Coordinate System : MGA94 Zone 55

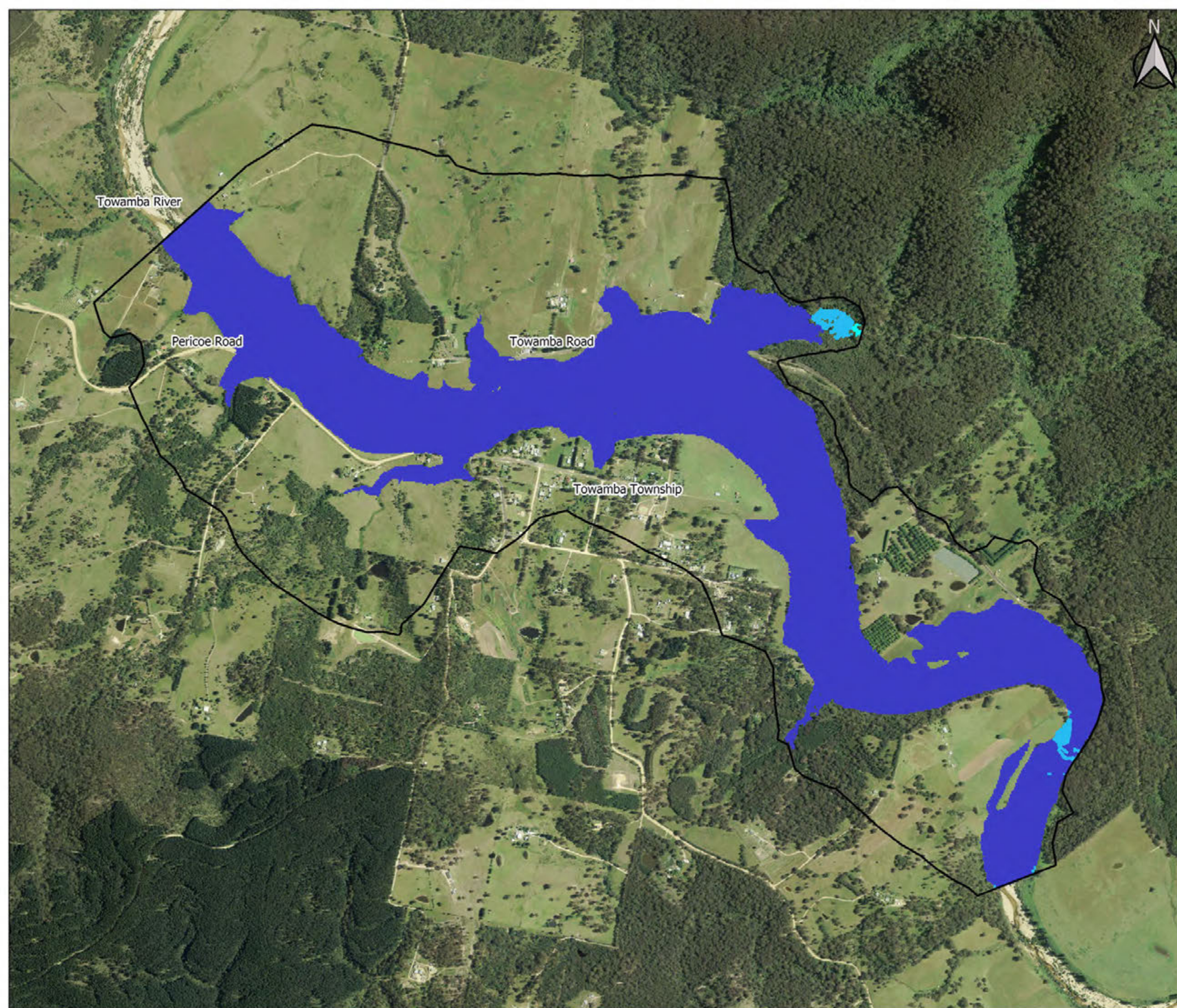

G516-e
Towamba
ARR87 Differences

□ Model Area

Difference (m)
ARR2016 less ARR87

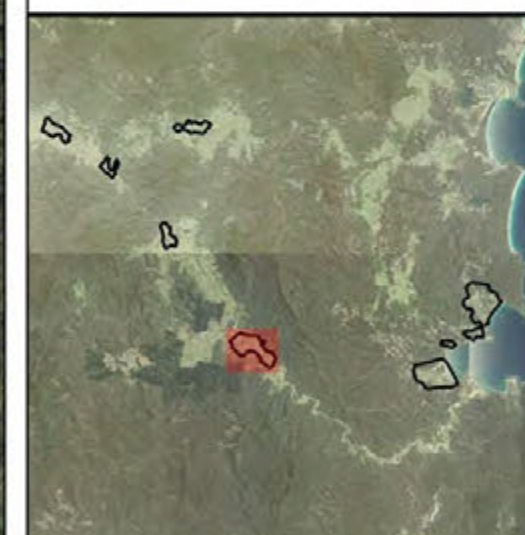
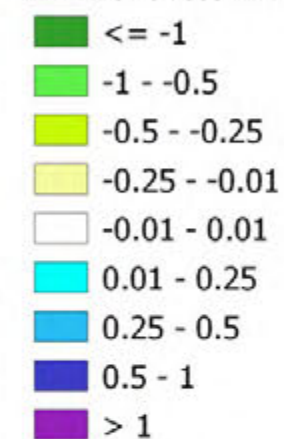

Scale : 1:12500 @A3
Date : 18 June 2019
Revision : A
Created by : LRE
Coordinate System : MGA94 Zone 55

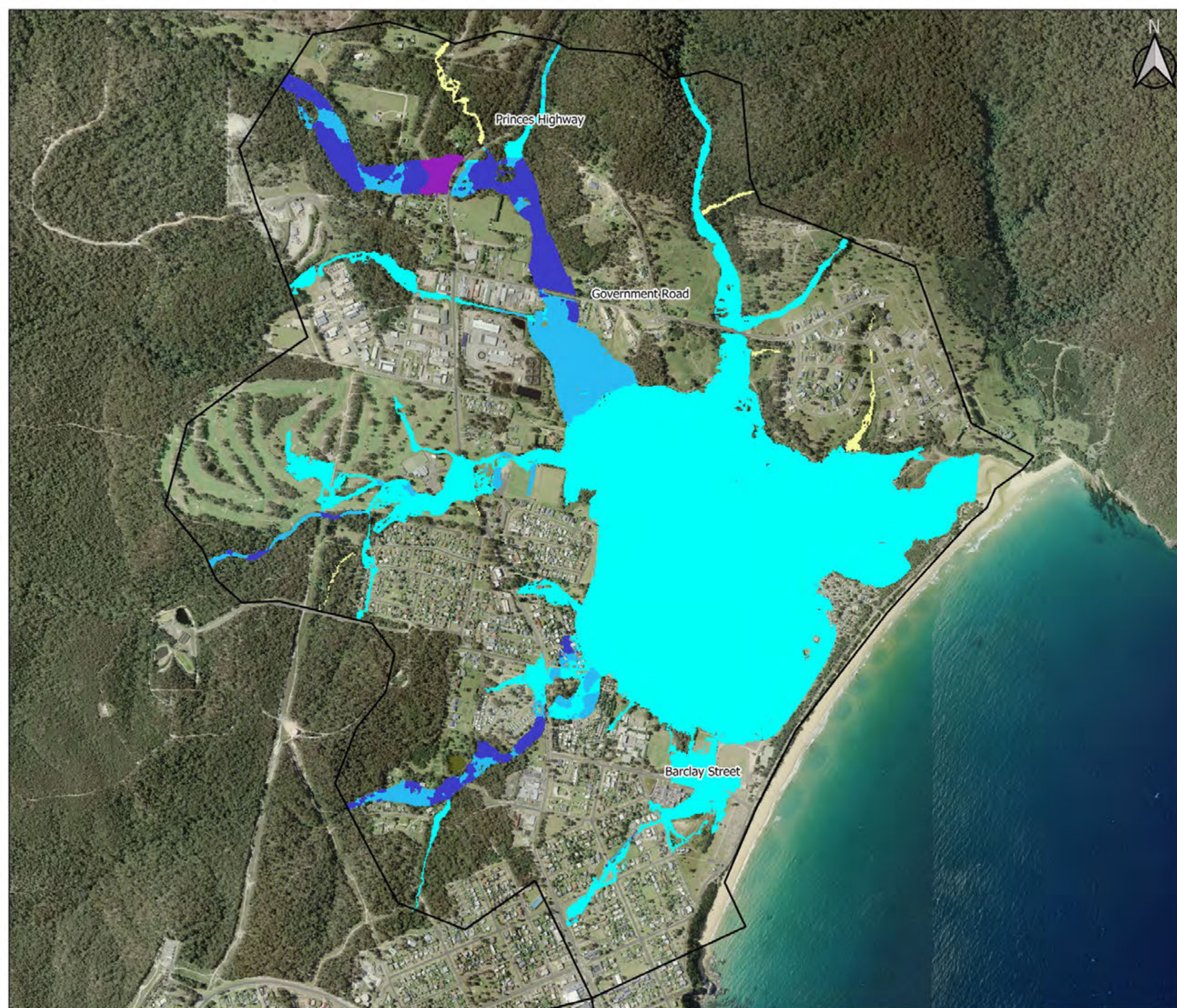

**G516-f
Eden - North
ARR87 Differences**

□ Model Area

Difference (m)
ARR2016 less ARR87

- ≤ -1
- $-1 - -0.5$
- $-0.5 - -0.25$
- $-0.25 - -0.01$
- $-0.01 - 0.01$
- $0.01 - 0.25$
- $0.25 - 0.5$
- $0.5 - 1$
- > 1

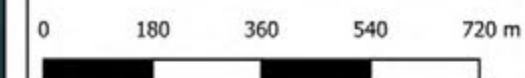

Scale : 1:12500 @A3
Date : 18 June 2019
Revision : A
Created by : LRE
Coordinate System : MGA94 Zone 55

G516-g
Eden - South
ARR87 Differences

□ Model Area

Difference (m)
ARR2016 less ARR87

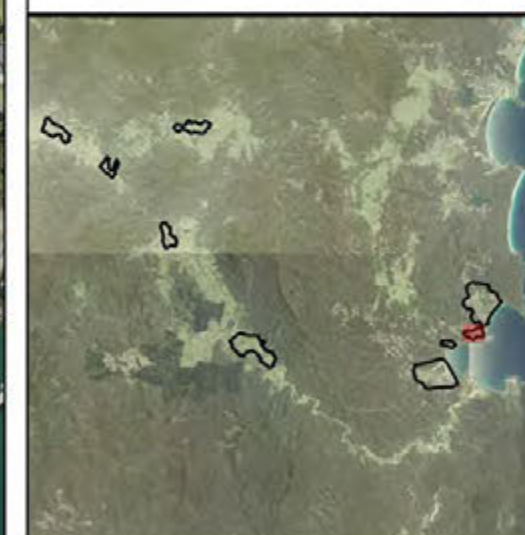
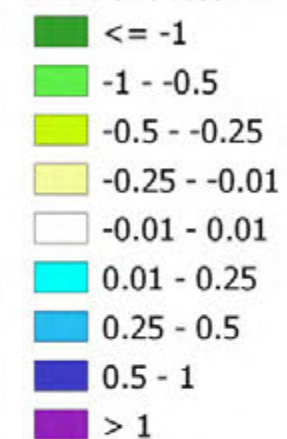





0 70 140 210 280 m

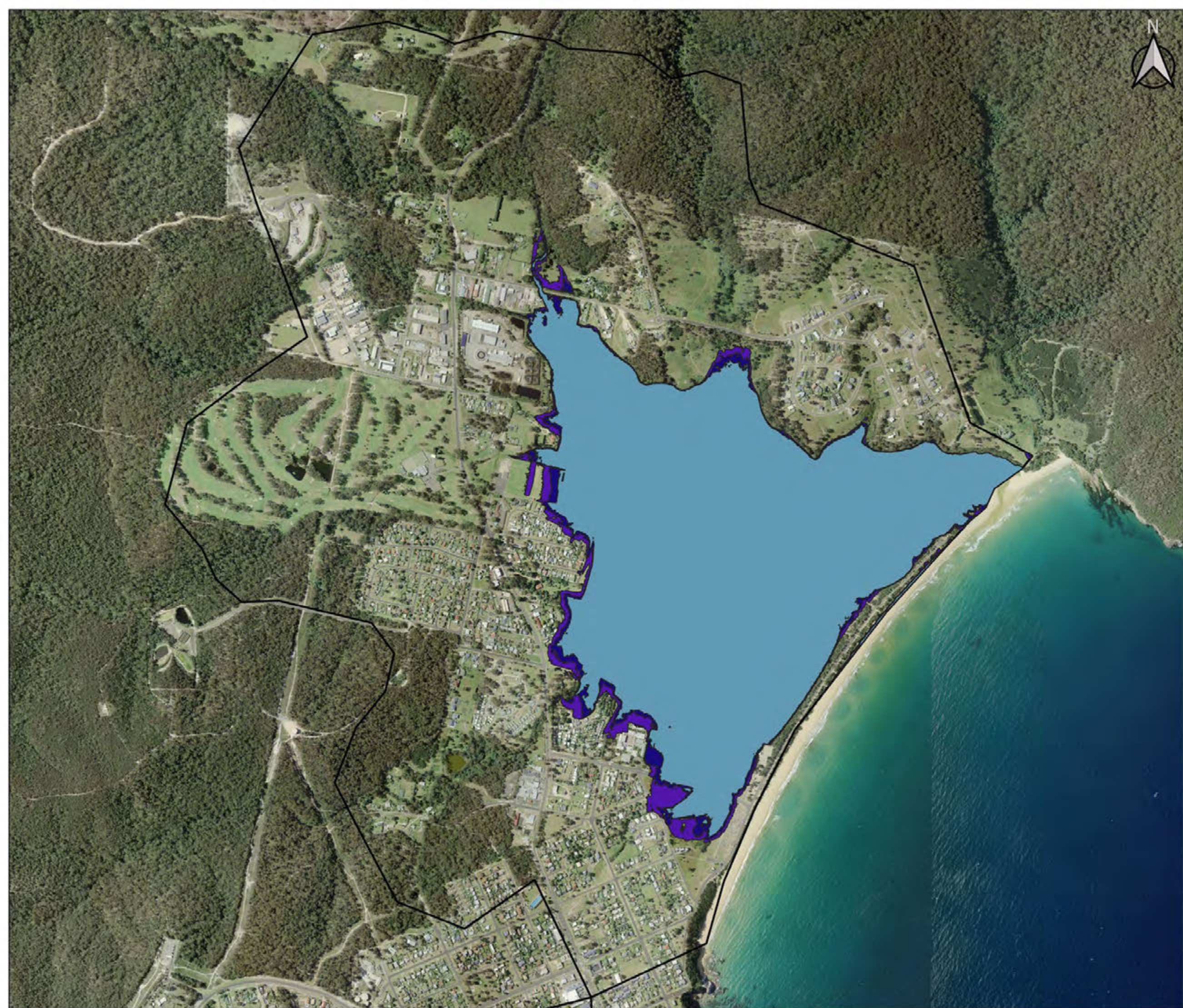

Scale : 1:5000 @A3
Date : 18 June 2019
Revision : A
Created by : LRE
Coordinate System : MGA94 Zone 55



G517-f
Eden - North
Sea Level Rise Impacts

-  Model Area
-  Existing Extent
-  0.4m SLR Extent
-  0.9m SLR Extent



0 240 480 720 m



Scale : 1:12500 @A3
Date : 18 June 2019
Revision : A
Created by : LRE
Coordinate System : MGA94 Zone 55

G517-g
Eden - South
Sea Level Rise Impacts

- Model Area
- Existing Extent
- 0.4m SLR Extent
- 0.9m SLR Extent

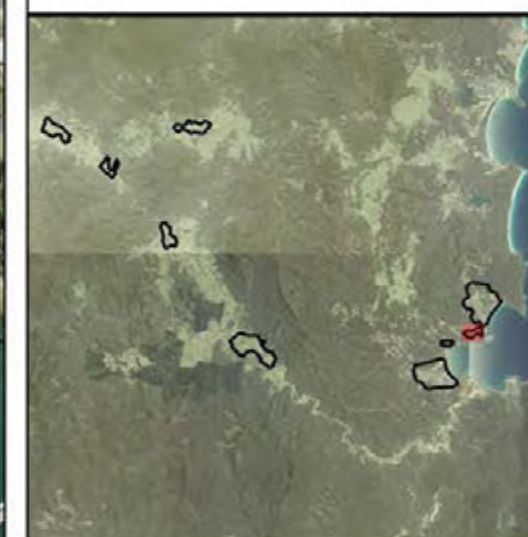

0 90 180 270 m

Scale : 1:5000 @A3
Date : 18 June 2019
Revision : A
Created by : LRE
Coordinate System : MGA94 Zone 55



G517-h
Shadrachs
Sea Level Rise Impacts

- Model Area
- Existing Extent
- 0.4m SLR Extent
- 0.9m SLR Extent

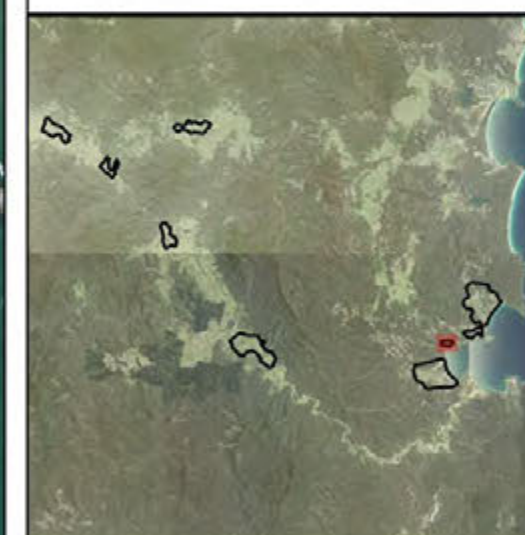

0 90 180 270 m

Scale : 1:5000 @A3
Date : 18 June 2019
Revision : A
Created by : LRE
Coordinate System : MGA94 Zone 55





G517-i
Nullica / Boydtown
Sea Level Rise Impacts

-  Model Area
-  Existing Extent
-  0.4m SLR Extent
-  0.9m SLR Extent



Scale : 1:12500 @A3
Date : 18 June 2019
Revision : A
Created by : LRE
Coordinate System : MGA94 Zone 55



G601-a-1
Wyndham
PMF Depth

Model Area

Depth (m)

0.25

0.5

1

1.5

2

2.5

5

10

>10



0 140 280 420 560 m



Scale : 1:10000@A3
Date : 10 September 2019
Revision : B
Created by : LRE
Coordinate System : MGA94 Zone 55

G601-a-2
Wyndham
1% AEP Depth

Model Area

Depth (m)

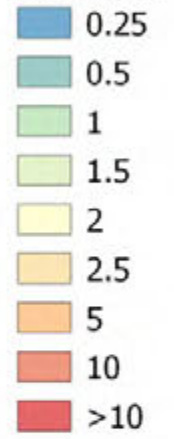

0 140 280 420 560 m

Scale : 1:10000@A3
Date : 10 September 2019
Revision : B
Created by : LRE
Coordinate System : MGA94 Zone 55

**G601-a-3
Wyndham
10% AEP Depth**

□ Model Area

Depth (m)

0.25

0.5

1

1.5

2

2.5

5

10

>10



0 140 280 420 560 m



Scale : 1:10000@A3
Date : 10 September 2019
Revision : B
Created by : LRE
Coordinate System : MGA94 Zone 55

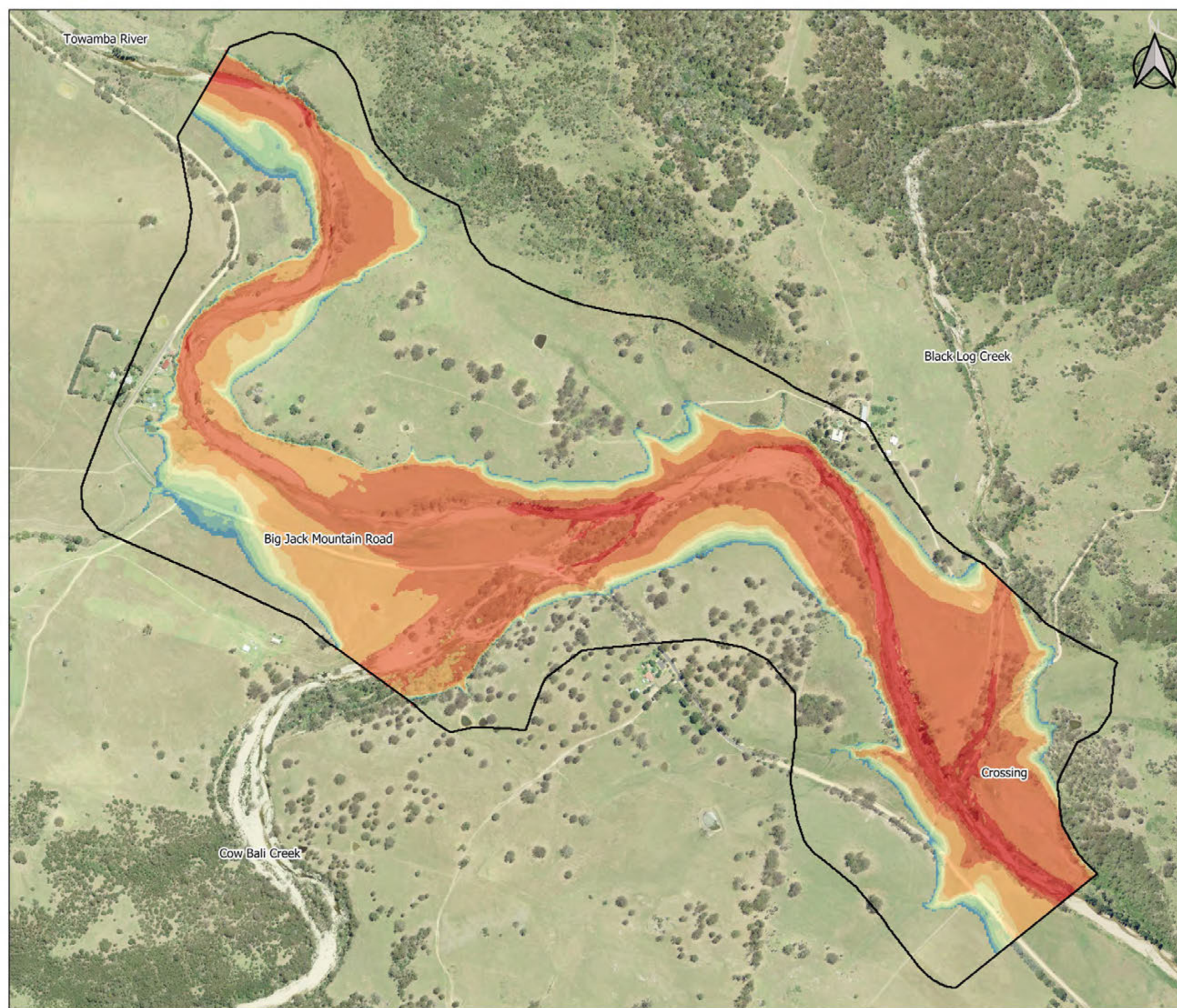

**G601-b-1
Rocky Hall
PMF Depth**

□ Model Area

Depth (m)

0.25

0.5

1

1.5

2

2.5

5

10

>10

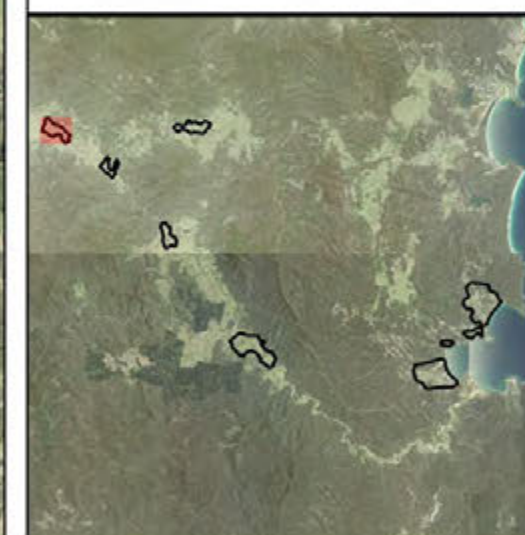

0 100 200 300 400 m



Scale : 1:7500@A3
Date : 10 September 2019
Revision : B
Created by : LRE
Coordinate System : MGA94 Zone 55

Towamba River



G601-b-2
Rocky Hall
1% AEP Depth

Model Area

Depth (m)

0.25

0.5

1

1.5

2

2.5

5

10

>10

Black Log Creek

Big Jack Mountain Road

Crossing

Cow Bali Creek



0 100 200 300 400 m



Scale : 1:7500@A3
Date : 10 September 2019
Revision : B
Created by : LRE
Coordinate System : MGA94 Zone 55

Towamba River



G601-b-3
Rocky Hall
10% AEP Depth

Model Area

Depth (m)

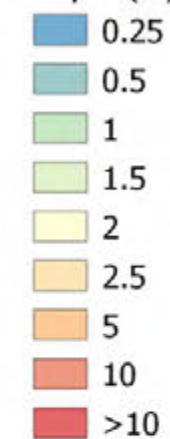

Black Log Creek

Big Jack Mountain Road

Crossing

Cow Bali Creek

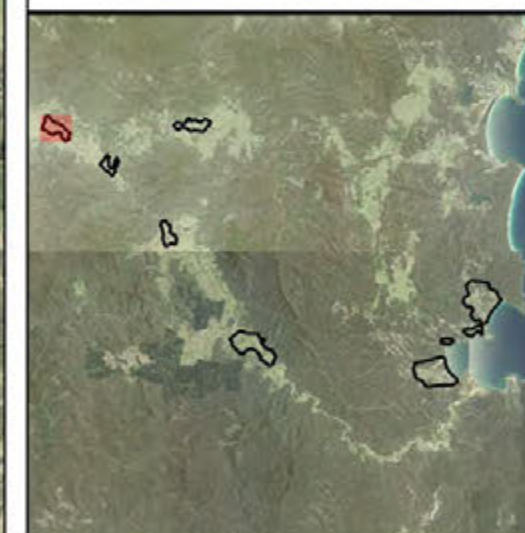

Scale : 1:7500@A3
Date : 10 September 2019
Revision : B
Created by : LRE
Coordinate System : MGA94 Zone 55

G601-c-1
New Buildings
PMF Depth

Model Area

Depth (m)

0.25

0.5

1

1.5

2

2.5

5

10

>10



0 100 200 300 400 m

Scale : 1:7500@A3
Date : 10 September 2019
Revision : B
Created by : LRE
Coordinate System : MGA94 Zone 55

G601-c-2
New Buildings
1% AEP Depth

Model Area

Depth (m)

- 0.25
- 0.5
- 1
- 1.5
- 2
- 2.5
- 5
- 10
- >10



0 100 200 300 400 m

Scale : 1:7500@A3
Date : 10 September 2019
Revision : B
Created by : LRE
Coordinate System : MGA94 Zone 55

**G601-c-3
New Buildings
10% AEP Depth**

□ Model Area

Depth (m)

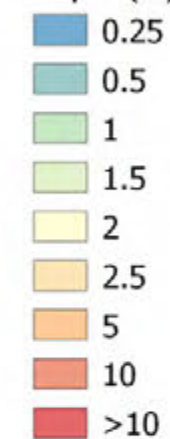

Scale : 1:7500@A3
Date : 10 September 2019
Revision : B
Created by : LRE
Coordinate System : MGA94 Zone 55



G601-d-1
Burragate
PMF Depth

Model Area

Depth (m)

- 0.25
- 0.5
- 1
- 1.5
- 2
- 2.5
- 5
- 10
- >10



0 100 200 300 400 m

Scale : 1:7500@A3
Date : 10 September 2019
Revision : B
Created by : LRE
Coordinate System : MGA94 Zone 55

G601-d-2
Burragate
1% AEP Depth



- Model Area
- Depth (m)
- 0.25
 - 0.5
 - 1
 - 1.5
 - 2
 - 2.5
 - 5
 - 10
 - >10

Big Jack Mountain Road

Wyndham Street

Pericoe Street

Towamba River



Scale : 1:7500@A3
Date : 10 September 2019
Revision : B
Created by : LRE
Coordinate System : MGA94 Zone 55

G601-d-3
Burragate
10% AEP Depth

Model Area

Depth (m)

0.25

0.5

1

1.5

2

2.5

5

10

>10

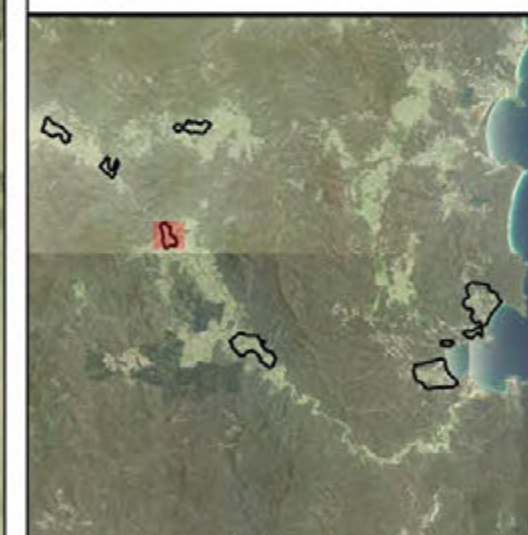

0 100 200 300 400 m



Scale : 1:7500@A3

Date : 10 September 2019

Revision : B

Created by : LRE

Coordinate System : MGA94 Zone 55



Model Area

Depth (m)

- 0.25
- 0.5
- 1
- 1.5
- 2
- 2.5
- 5
- 10
- >10

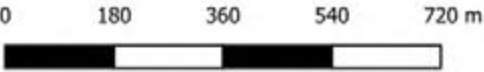

Scale : 1:12500@A3
Date : 10 September 2019
Revision : B
Created by : LRE
Coordinate System : MGA94 Zone 55

G601-e-2
Towamba
1% AEP Depth



- Model Area
- Depth (m)
- 0.25
 - 0.5
 - 1
 - 1.5
 - 2
 - 2.5
 - 5
 - 10
 - >10



Scale : 1:12500@A3
Date : 10 September 2019
Revision : B
Created by : LRE
Coordinate System : MGA94 Zone 55



Towamba River

Pericoe Road

Towamba Road

Towamba Township



G601-e-3
Towamba
10% AEP Depth

Model Area

Depth (m)

- 0.25
- 0.5
- 1
- 1.5
- 2
- 2.5
- 5
- 10
- >10

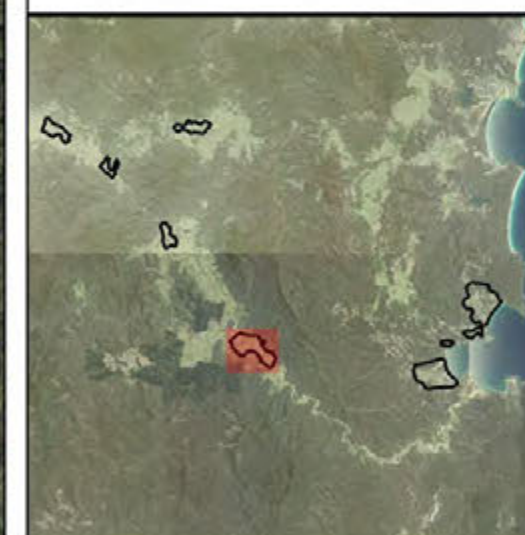

Scale : 1:12500@A3
Date : 10 September 2019
Revision : B
Created by : LRE
Coordinate System : MGA94 Zone 55

G601-f-1
Eden - North
PMF Depth



Model Area

Depth (m)

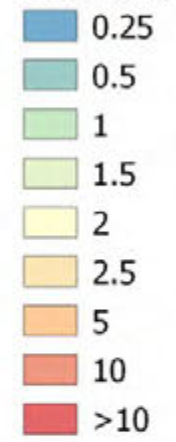

Scale : 1:12500@A3
Date : 10 September 2019
Revision : B
Created by : LRE
Coordinate System : MGA94 Zone 55

G601-f-2
Eden - North
1% AEP Depth



Model Area

Depth (m)

- 0.25
- 0.5
- 1
- 1.5
- 2
- 2.5
- 5
- 10
- >10



0 180 360 540 720 m

Scale : 1:12500@A3
Date : 10 September 2019
Revision : B
Created by : LRE
Coordinate System : MGA94 Zone 55





G601-f-3
Eden - North
10% AEP Depth

□ Model Area

Depth (m)

- 0.25
- 0.5
- 1
- 1.5
- 2
- 2.5
- 5
- 10
- >10

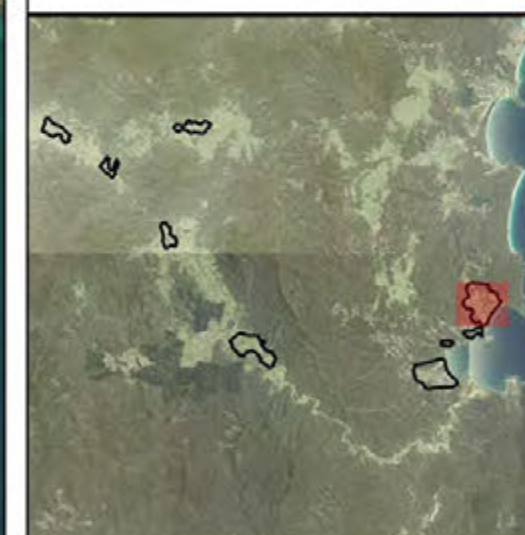

0 180 360 540 720 m



Scale : 1:12500@A3
Date : 10 September 2019
Revision : B
Created by : LRE
Coordinate System : MGA94 Zone 55

G601-g-1
Eden - South
PMF Depth

Model Area

Depth (m)

0.25

0.5

1

1.5

2

2.5

5

10

>10

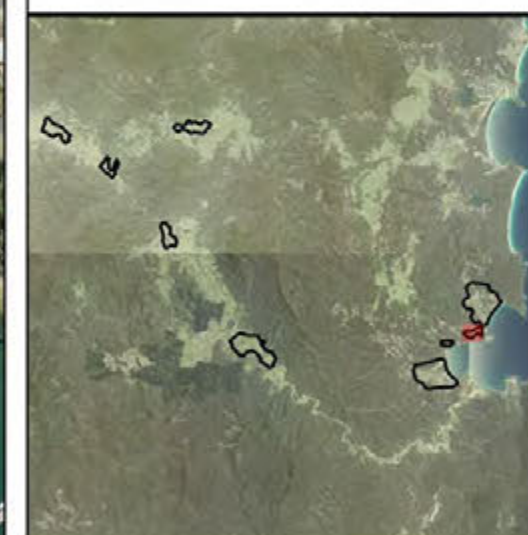

0 70 140 210 280 m



Scale : 1:5000@A3
Date : 10 September 2019
Revision : B
Created by : LRE
Coordinate System : MGA94 Zone 55

G601-g-2
Eden - South
1% AEP Depth

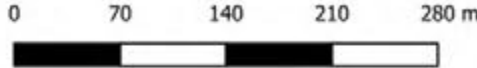
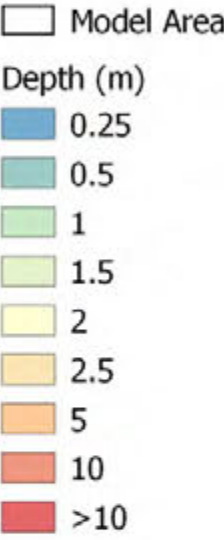

Scale : 1:5000@A3
Date : 10 September 2019
Revision : B
Created by : LRE
Coordinate System : MGA94 Zone 55



G601-g-3
Eden - South
10% AEP Depth

Model Area

Depth (m)

- 0.25
- 0.5
- 1
- 1.5
- 2
- 2.5
- 5
- 10
- >10

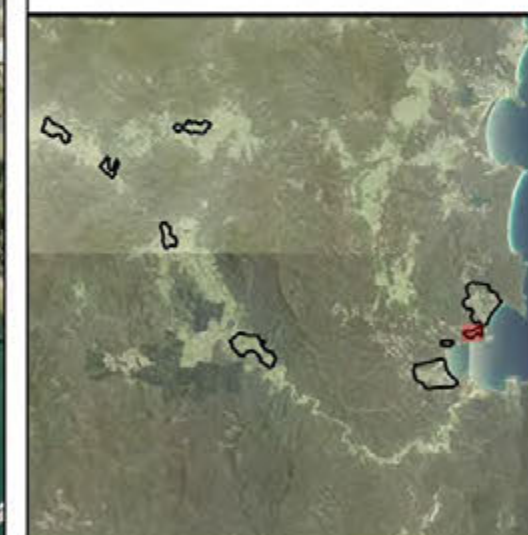

Scale : 1:5000@A3
Date : 10 September 2019
Revision : B
Created by : LRE
Coordinate System : MGA94 Zone 55

G601-h-1
Shadrachs
PMF Depth

Model Area

Depth (m)

- 0.25
- 0.5
- 1
- 1.5
- 2
- 2.5
- 5
- 10
- >10

Princes Highway



0 70 140 210 280 m

Scale : 1:5000@A3
Date : 10 September 2019
Revision : B
Created by : LRE
Coordinate System : MGA94 Zone 55

G601-h-2
Shadrachs
1% AEP Depth

Model Area

Depth (m)

- 0.25
- 0.5
- 1
- 1.5
- 2
- 2.5
- 5
- 10
- >10

Princes Highway

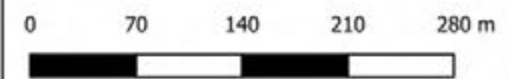

Scale : 1:5000@A3
Date : 10 September 2019
Revision : B
Created by : LRE
Coordinate System : MGA94 Zone 55



G601-h-3
Shadrachs
10% AEP Depth

□ Model Area

Depth (m)

0.25

0.5

1

1.5

2

2.5

5

10

>10

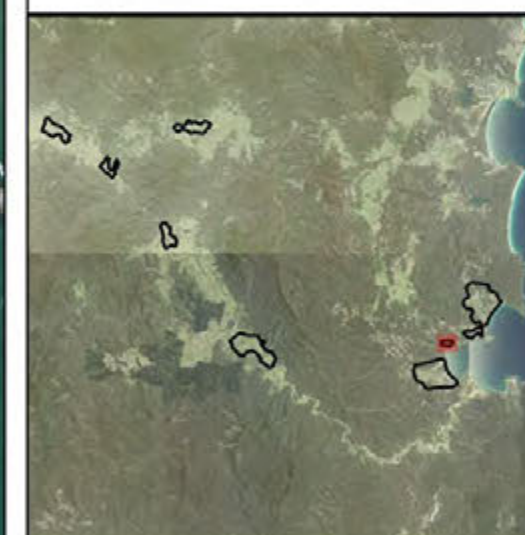

0 70 140 210 280 m



Scale : 1:5000@A3
Date : 10 September 2019
Revision : B
Created by : LRE
Coordinate System : MGA94 Zone 55



G601-i-1
Nullica / Boydtown
PMF Depth

Model Area

Depth (m)

- 0.25
- 0.5
- 1
- 1.5
- 2
- 2.5
- 5
- 10
- >10

Nullica

Princess Highway

Nullica Short Cut Road

Boydtown

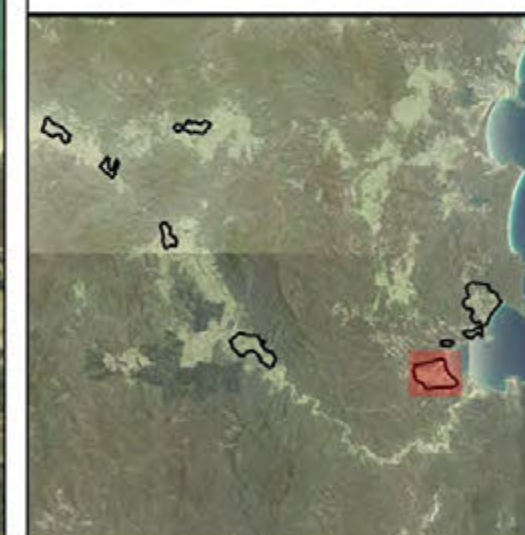

0 180 360 540 720 m

Scale : 1:12500@A3
Date : 10 September 2019
Revision : B
Created by : LRE
Coordinate System : MGA94 Zone 55



G601-i-2
Nullica / Boydtown
1% AEP Depth

Model Area

Depth (m)

- 0.25
- 0.5
- 1
- 1.5
- 2
- 2.5
- 5
- 10
- >10

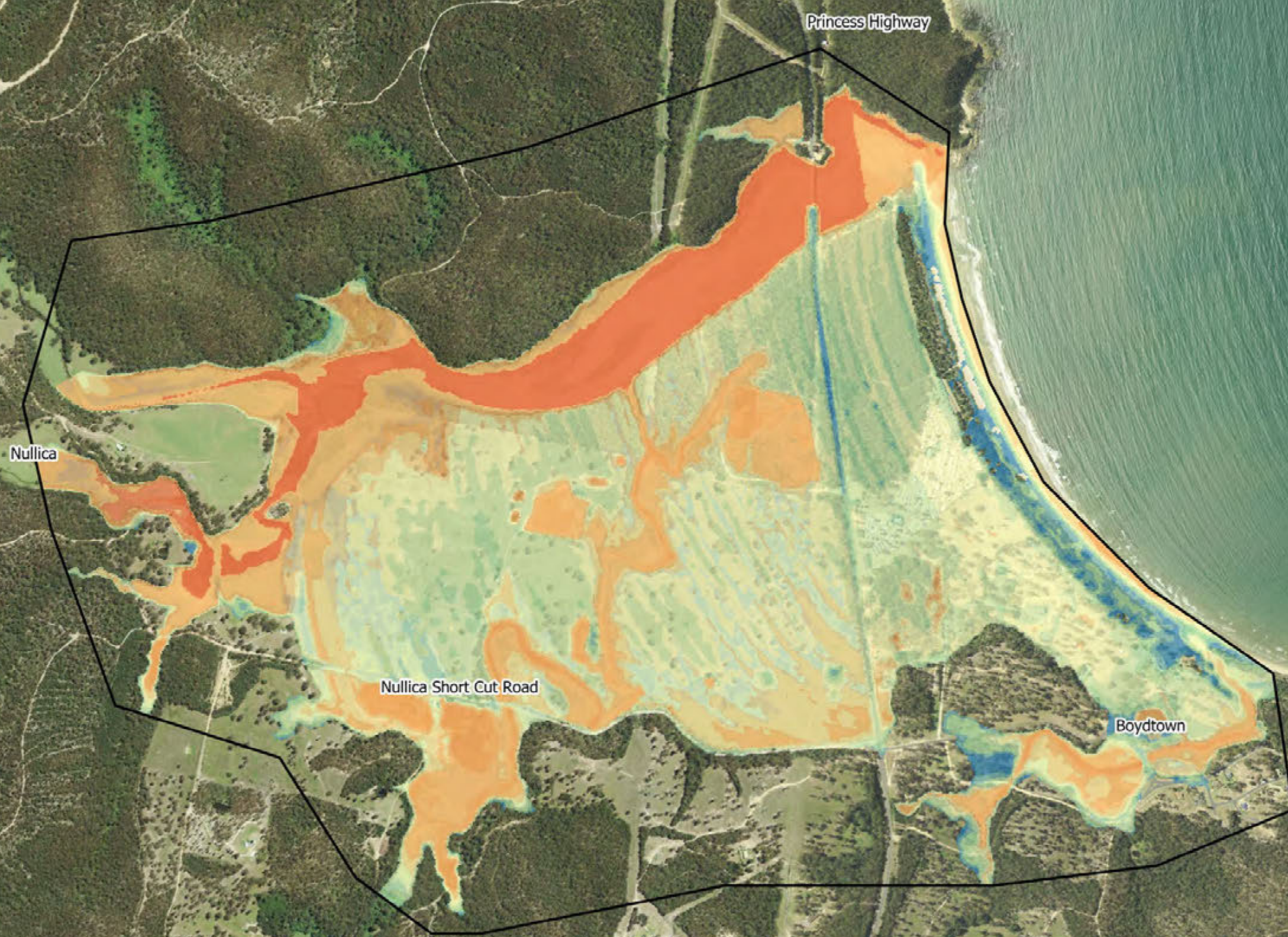

Scale : 1:12500@A3
Date : 10 September 2019
Revision : B
Created by : LRE
Coordinate System : MGA94 Zone 55



G601-i-3
Nullica / Boydtown
10% AEP Depth

□ Model Area

Depth (m)

- 0.25
- 0.5
- 1
- 1.5
- 2
- 2.5
- 5
- 10
- >10

Nullica

Princess Highway

Nullica Short Cut Road

Boydtown

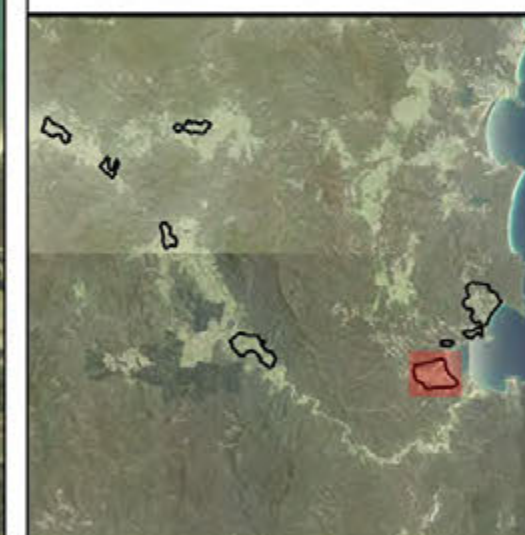

0 180 360 540 720 m

Scale : 1:12500@A3
Date : 10 September 2019
Revision : B
Created by : LRE
Coordinate System : MGA94 Zone 55

G602-a-1
Wyndham
PMF Velocity

Model Area

Velocity (m/s)

- ≤ 0.01
- 0.01 - 0.5
- 0.5 - 1
- 1 - 2
- 2 - 3
- 3 - 4
- > 4



0 140 280 420 560 m

Scale : 1:10000@A3
Date : 10 September 2019
Revision : B
Created by : LRE
Coordinate System : MGA94 Zone 55

G602-a-2
Wyndham
1% AEP Velocity

Model Area

Velocity (m/s)

≤ 0.01

0.01 - 0.5

0.5 - 1

1 - 2

2 - 3

3 - 4

> 4



0 140 280 420 560 m

Scale : 1:10000@A3

Date : 10 September 2019

Revision : B

Created by : LRE

Coordinate System : MGA94 Zone 55

G602-a-3
Wyndham
10% AEP Velocity

Model Area

Velocity (m/s)

≤ 0.01

0.01 - 0.5

0.5 - 1

1 - 2

2 - 3

3 - 4

> 4



0 140 280 420 560 m

Scale : 1:10000@A3

Date : 10 September 2019

Revision : B

Created by : LRE

Coordinate System : MGA94 Zone 55

Towamba River



Black Log Creek

Big Jack Mountain Road

Crossing

Cow Bali Creek

G602-b-1 Rocky Hall PMF Velocity

Model Area

Velocity (m/s)

≤ 0.01

0.01 - 0.5

0.5 - 1

1 - 2

2 - 3

3 - 4

> 4

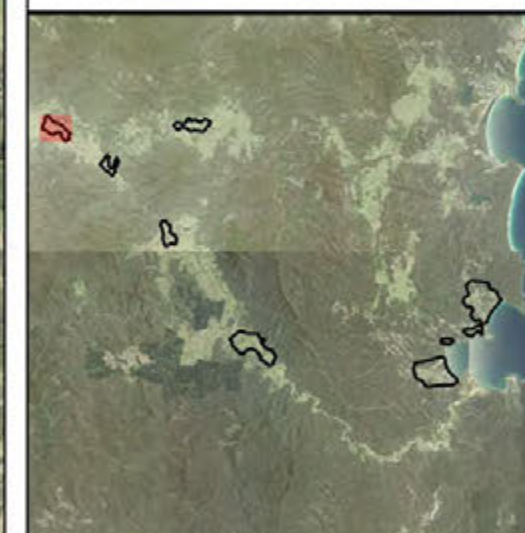

0 100 200 300 400 m



Scale : 1:7500@A3
Date : 10 September 2019
Revision : B
Created by : LRE
Coordinate System : MGA94 Zone 55

Towamba River



G602-b-2
Rocky Hall
1% AEP Velocity

Model Area

Velocity (m/s)

≤ 0.01

0.01 - 0.5

0.5 - 1

1 - 2

2 - 3

3 - 4

> 4

Black Log Creek

Big Jack Mountain Road

Crossing

Cow Bali Creek

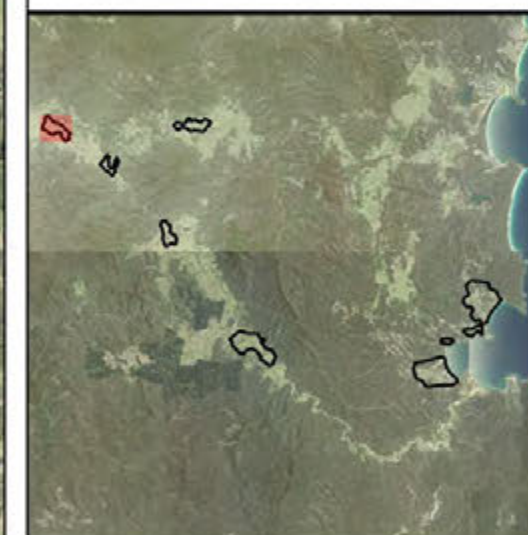

0 100 200 300 400 m



Scale : 1:7500@A3
Date : 10 September 2019
Revision : B
Created by : LRE
Coordinate System : MGA94 Zone 55

Towamba River



G602-b-3
Rocky Hall
10% AEP Velocity

Model Area

Velocity (m/s)

≤ 0.01

0.01 - 0.5

0.5 - 1

1 - 2

2 - 3

3 - 4

> 4

Black Log Creek

Big Jack Mountain Road

Crossing

Cow Bali Creek

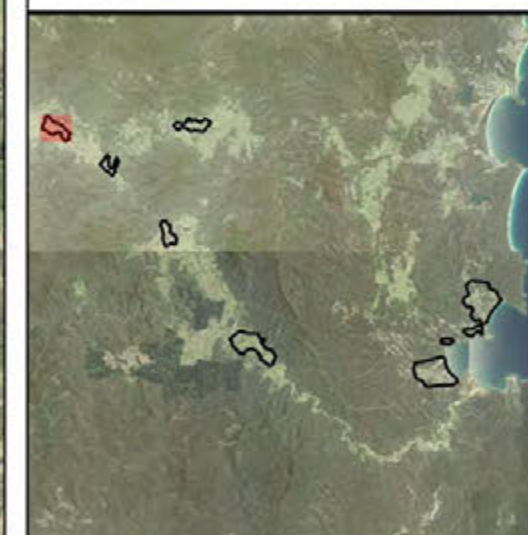

0 100 200 300 400 m



Scale : 1:7500@A3
Date : 10 September 2019
Revision : B
Created by : LRE
Coordinate System : MGA94 Zone 55

G602-c-1
New Buildings
PMF Velocity

Model Area

Velocity (m/s)

≤ 0.01

0.01 - 0.5

0.5 - 1

1 - 2

2 - 3

3 - 4

> 4

Big Jack Mountain Road

Towamba River

New Buildings Road

Mataganah Creek

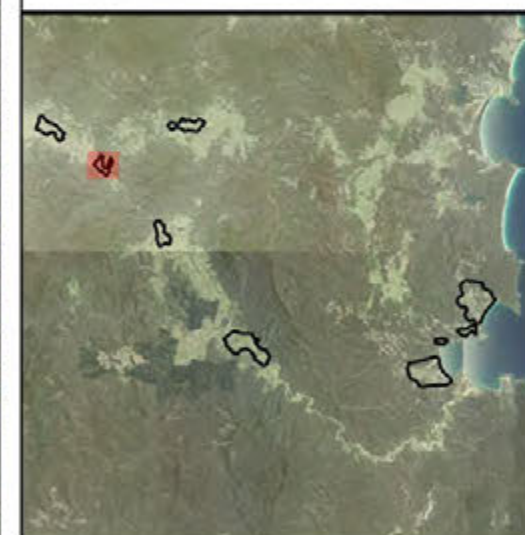

0 100 200 300 400 m



Scale : 1:7500@A3
Date : 10 September 2019
Revision : B
Created by : LRE
Coordinate System : MGA94 Zone 55

G602-c-2
New Buildings
1% AEP Velocity

Model Area

Velocity (m/s)

≤ 0.01

0.01 - 0.5

0.5 - 1

1 - 2

2 - 3

3 - 4

> 4

Big Jack Mountain Road

Towamba River

New Buildings Road

Mataganah Creek

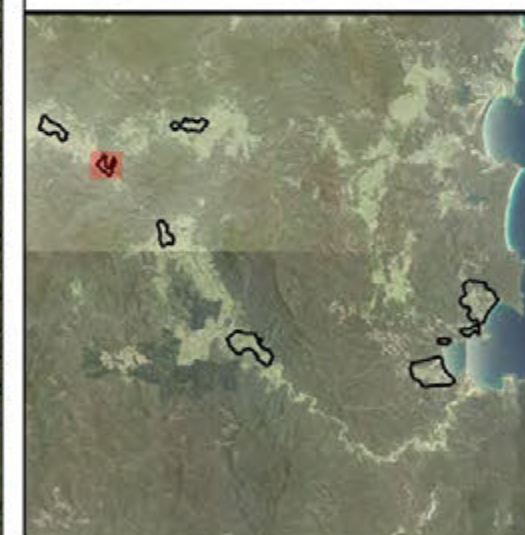

0 100 200 300 400 m



Scale : 1:7500@A3
Date : 10 September 2019
Revision : B
Created by : LRE
Coordinate System : MGA94 Zone 55

**G602-c-3
New Buildings
10% AEP Velocity**

□ Model Area

Velocity (m/s)

□ ≤ 0.01

□ 0.01 - 0.5

□ 0.5 - 1

□ 1 - 2

□ 2 - 3

□ 3 - 4

□ > 4

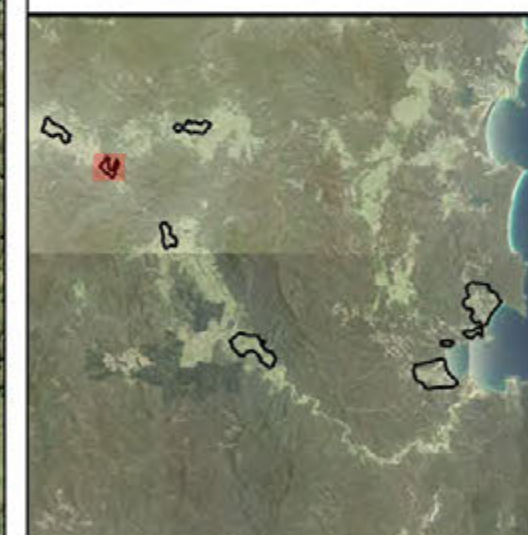

0 100 200 300 400 m



Scale : 1:7500@A3
Date : 10 September 2019
Revision : B
Created by : LRE
Coordinate System : MGA94 Zone 55

G602-d-1
Burragate
PMF Velocity

Model Area

Velocity (m/s)

≤ 0.01

0.01 - 0.5

0.5 - 1

1 - 2

2 - 3

3 - 4

> 4

Big Jack Mountain Road

Wyndham Street

Pericoe Street

Towamba River

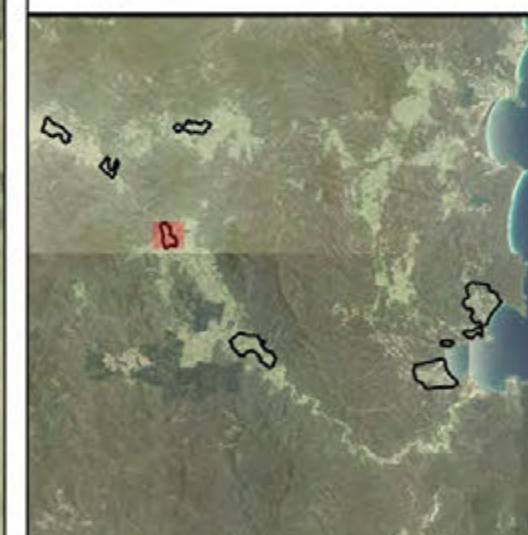

0 100 200 300 400 m

Scale : 1:7500@A3
Date : 10 September 2019
Revision : B
Created by : LRE
Coordinate System : MGA94 Zone 55

G602-d-2
Burragate
1% AEP Velocity

Model Area

Velocity (m/s)

≤ 0.01

0.01 - 0.5

0.5 - 1

1 - 2

2 - 3

3 - 4

> 4

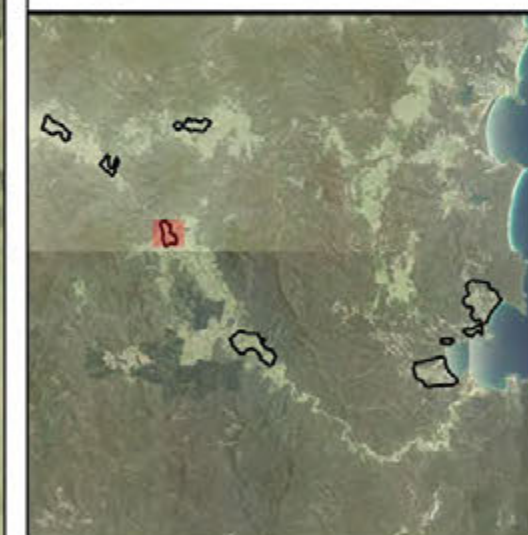

0 100 200 300 400 m



Scale : 1:7500@A3

Date : 10 September 2019

Revision : B

Created by : LRE

Coordinate System : MGA94 Zone 55

G602-d-3
Burragate
10% AEP Velocity

Model Area

Velocity (m/s)

≤ 0.01

0.01 - 0.5

0.5 - 1

1 - 2

2 - 3

3 - 4

> 4

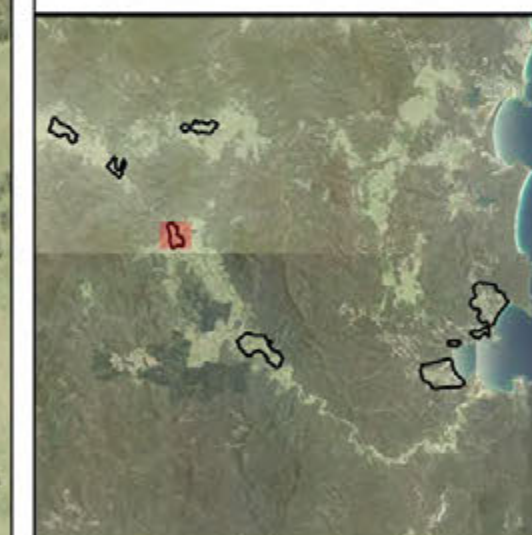

0 100 200 300 400 m



Scale : 1:7500@A3

Date : 10 September 2019

Revision : B

Created by : LRE

Coordinate System : MGA94 Zone 55

G602-e-1
Towamba
PMF Velocity



□ Model Area

Velocity (m/s)

□ ≤ 0.01

□ 0.01 - 0.5

□ 0.5 - 1

□ 1 - 2

□ 2 - 3

□ 3 - 4

□ > 4

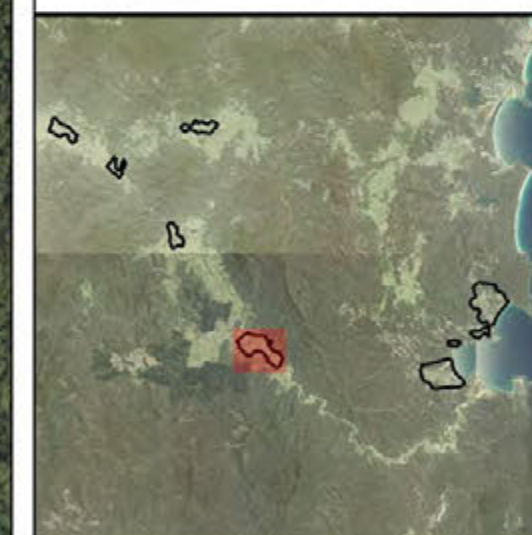

0 180 360 540 720 m



Scale : 1:12500@A3
Date : 10 September 2019
Revision : B
Created by : LRE
Coordinate System : MGA94 Zone 55

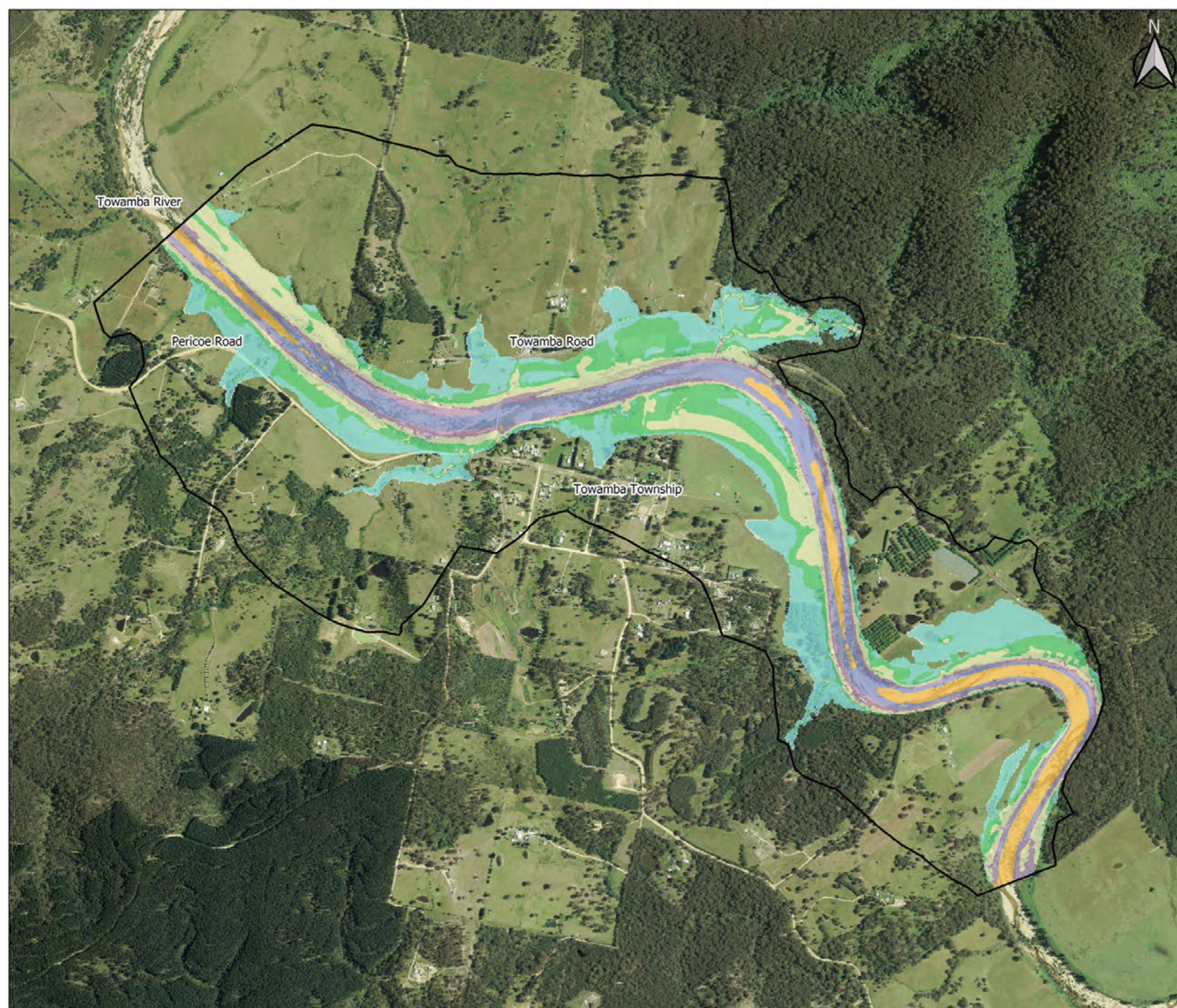

G602-e-2
Towamba
1% AEP Velocity

Model Area

Velocity (m/s)

≤ 0.01

0.01 - 0.5

0.5 - 1

1 - 2

2 - 3

3 - 4

> 4

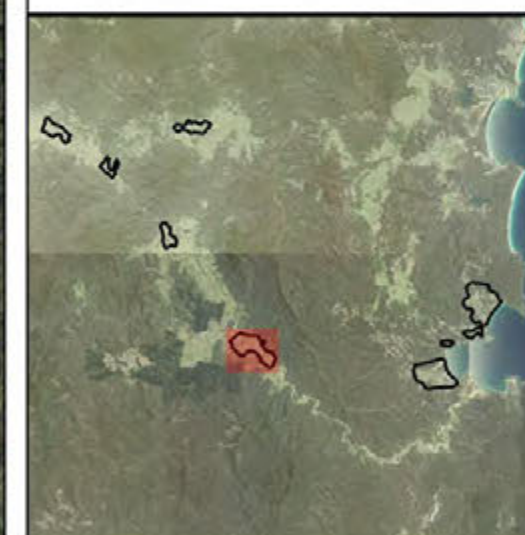

Scale : 1:12500@A3
Date : 10 September 2019
Revision : B
Created by : LRE
Coordinate System : MGA94 Zone 55

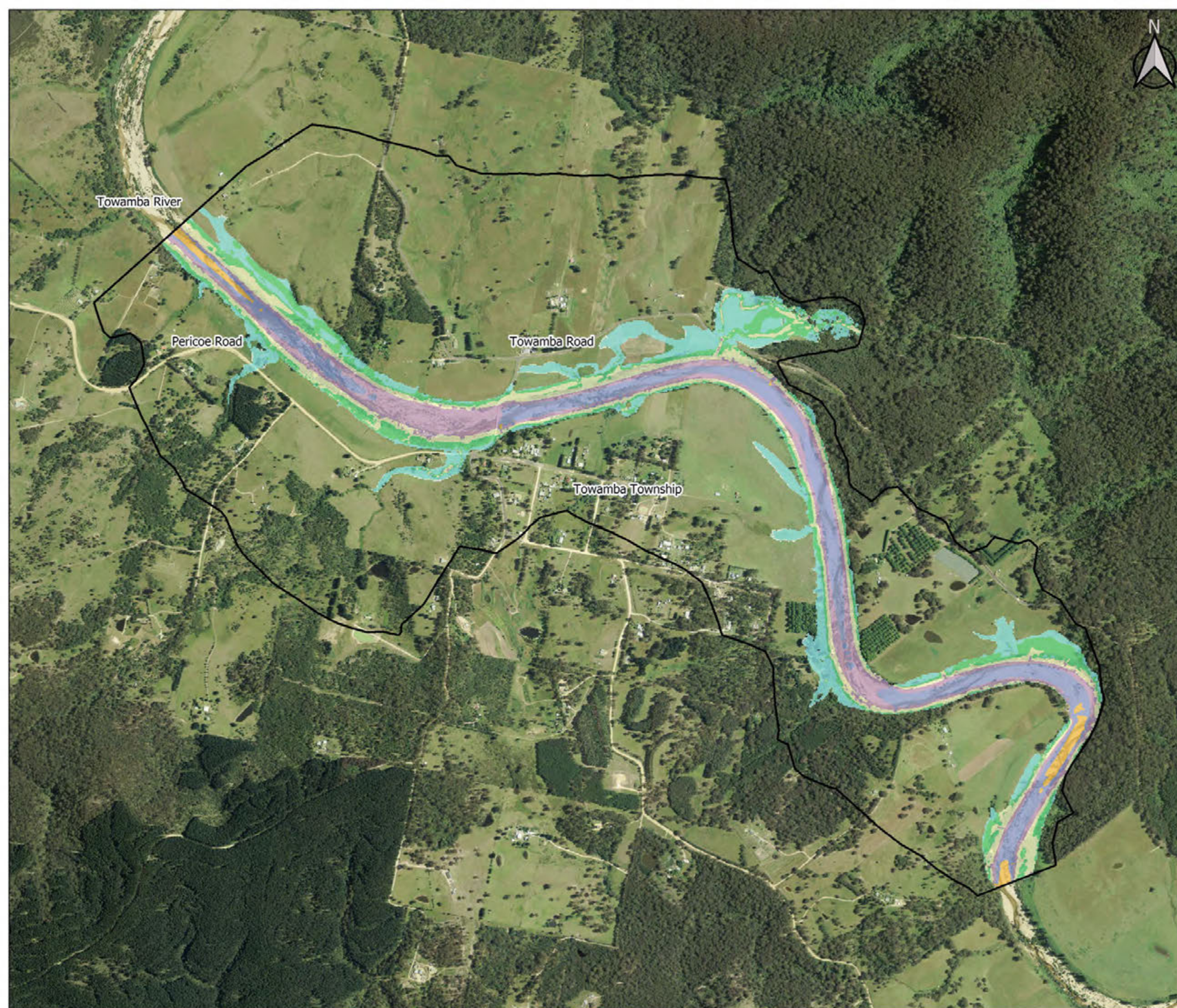

G602-e-3
Towamba
10% AEP Velocity

Model Area

Velocity (m/s)

≤ 0.01

0.01 - 0.5

0.5 - 1

1 - 2

2 - 3

3 - 4

> 4

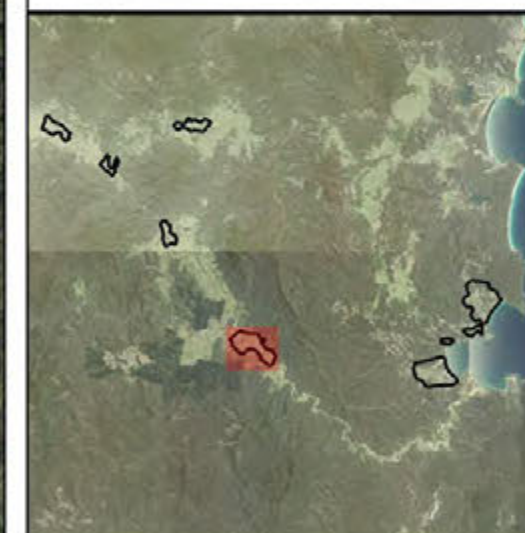







Scale : 1:12500@A3
Date : 10 September 2019
Revision : B
Created by : LRE
Coordinate System : MGA94 Zone 55

G602-f-1
Eden - North
PMF Velocity



Model Area

Velocity (m/s)

-  ≤ 0.01
-  0.01 - 0.5
-  0.5 - 1
-  1 - 2
-  2 - 3
-  3 - 4
-  > 4



Scale : 1:12500@A3
Date : 10 September 2019
Revision : B
Created by : LRE
Coordinate System : MGA94 Zone 55

G602-f-2
Eden - North
1% AEP Velocity



Model Area

Velocity (m/s)

- ≤ 0.01
- 0.01 - 0.5
- 0.5 - 1
- 1 - 2
- 2 - 3
- 3 - 4
- > 4



0 180 360 540 720 m



Scale : 1:12500@A3
Date : 10 September 2019
Revision : B
Created by : LRE
Coordinate System : MGA94 Zone 55

G602-f-3
Eden - North
10% AEP Velocity



Model Area

Velocity (m/s)

≤ 0.01

0.01 - 0.5

0.5 - 1

1 - 2

2 - 3

3 - 4

> 4

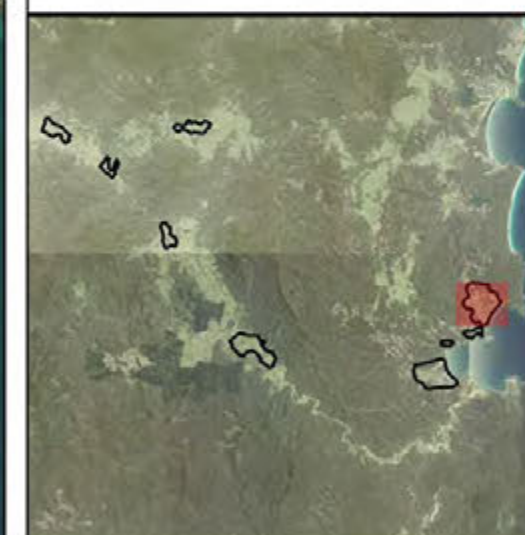

0 180 360 540 720 m



Scale : 1:12500@A3

Date : 10 September 2019

Revision : B

Created by : LRE

Coordinate System : MGA94 Zone 55

G602-g-1
Eden - South
PMF Velocity

Model Area

Velocity (m/s)

≤ 0.01

0.01 - 0.5

0.5 - 1

1 - 2

2 - 3

3 - 4

> 4

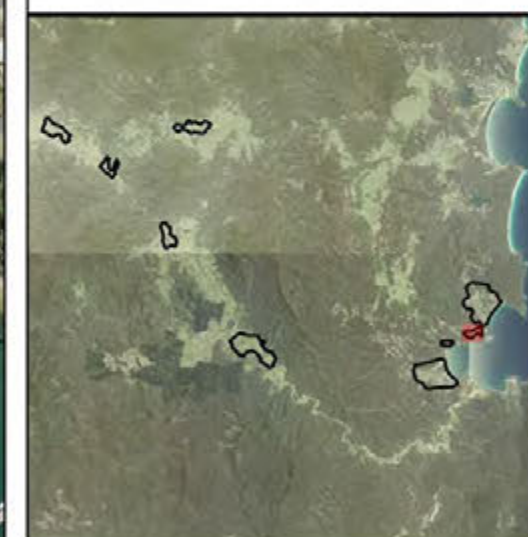

0 70 140 210 280 m



Scale : 1:5000@A3
Date : 10 September 2019
Revision : B
Created by : LRE
Coordinate System : MGA94 Zone 55

G602-g-2
Eden - South
1% AEP Velocity

Model Area

Velocity (m/s)

≤ 0.01

0.01 - 0.5

0.5 - 1

1 - 2

2 - 3

3 - 4

> 4

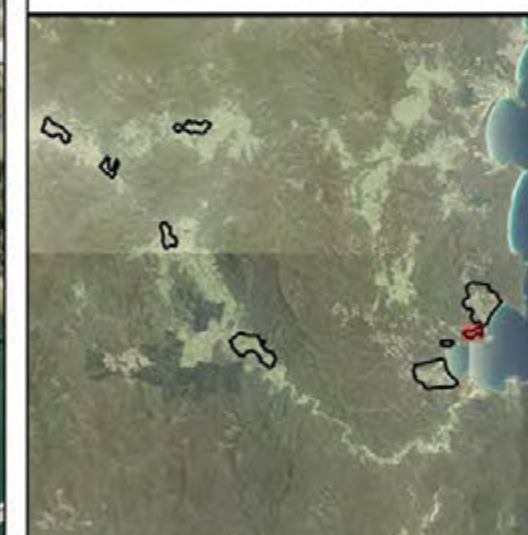

0 70 140 210 280 m



Scale : 1:5000@A3
Date : 10 September 2019
Revision : B
Created by : LRE
Coordinate System : MGA94 Zone 55

G602-g-3
Eden - South
10% AEP Velocity

Model Area

Velocity (m/s)

≤ 0.01

0.01 - 0.5

0.5 - 1

1 - 2

2 - 3

3 - 4

> 4

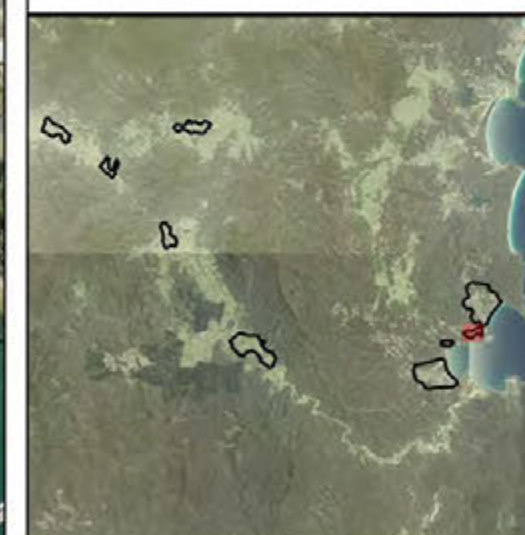

0 70 140 210 280 m



Scale : 1:5000@A3
Date : 10 September 2019
Revision : B
Created by : LRE
Coordinate System : MGA94 Zone 55