

G603-a-1  
Wyndham  
PMF Hazard

Model Area

Hazard

- H1 - Generally safe for vehicles, people & buildings
- H2 - Unsafe for small vehicles
- H3 - Unsafe for vehicles, children and the elderly
- H4 - Unsafe for vehicles and people
- H5 - Unsafe for vehicles and people. All buildings vulnerable to structural damage. Some less robust building types vulnerable to failure
- H6 - Unsafe for vehicles and people. All building types considered vulnerable to failure



0 140 280 420 560 m

Scale : 1:10000@A3  
Date : 10 September 2019  
Revision : B  
Created by : LRE  
Coordinate System : MGA94 Zone 55



G603-a-2  
Wyndham  
1% AEP Hazard

- Model Area
- Hazard
- H1 - Generally safe for vehicles, people & buildings
  - H2 - Unsafe for small vehicles
  - H3 - Unsafe for vehicles, children and the elderly
  - H4 - Unsafe for vehicles and people
  - H5 - Unsafe for vehicles and people. All buildings vulnerable to structural damage. Some less robust building types vulnerable to failure
  - H6 - Unsafe for vehicles and people. All building types considered vulnerable to failure

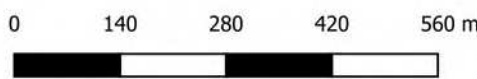

Scale : 1:10000@A3  
Date : 10 September 2019  
Revision : B  
Created by : LRE  
Coordinate System : MGA94 Zone 55

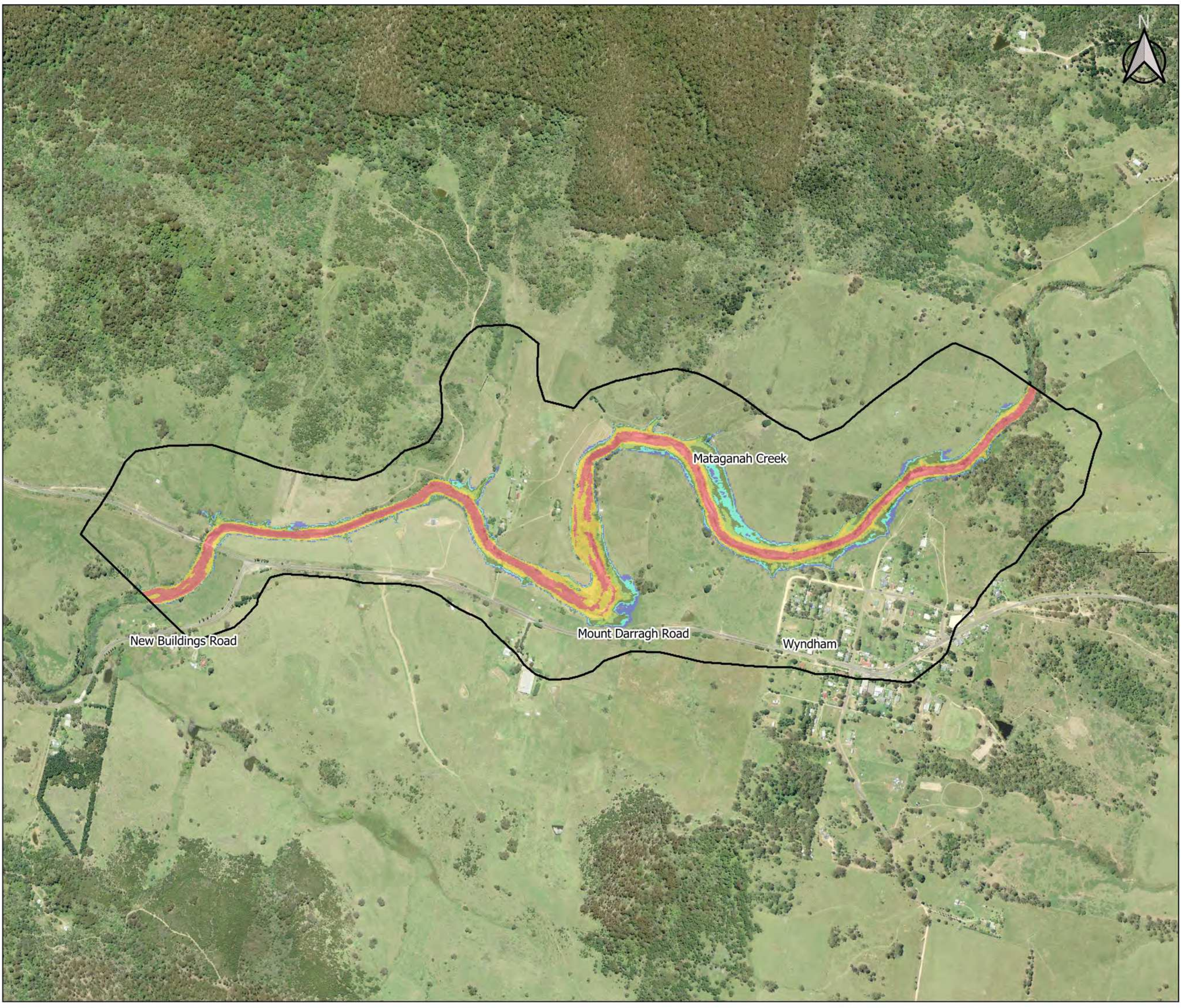



G603-a-3  
Wyndham  
10% AEP Hazard

Model Area

Hazard

- H1 - Generally safe for vehicles, people & buildings
- H2 - Unsafe for small vehicles
- H3 - Unsafe for vehicles, children and the elderly
- H4 - Unsafe for vehicles and people
- H5 - Unsafe for vehicles and people. All buildings vulnerable to structural damage. Some less robust building types vulnerable to failure
- H6 - Unsafe for vehicles and people. All building types considered vulnerable to failure



0 140 280 420 560 m

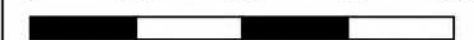

Scale : 1:10000@A3  
Date : 10 September 2019  
Revision : B  
Created by : LRE  
Coordinate System : MGA94 Zone 55



Towamba River



Black Log Creek

Big Jack Mountain Road

Crossing

Cow Bali Creek

# G603-b-1 Rocky Hall PMF Hazard

Model Area

## Hazard

- H1 - Generally safe for vehicles, people & buildings
- H2 - Unsafe for small vehicles
- H3 - Unsafe for vehicles, children and the elderly
- H4 - Unsafe for vehicles and people
- H5 - Unsafe for vehicles and people. All buildings vulnerable to structural damage. Some less robust building types vulnerable to failure
- H6 - Unsafe for vehicles and people. All building types considered vulnerable to failure



0 100 200 300 400 m



Scale : 1:7500@A3  
Date : 10 September 2019  
Revision : B  
Created by : LRE  
Coordinate System : MGA94 Zone 55



Towamba River



Black Log Creek

Big Jack Mountain Road

Crossing

Cow Bali Creek

**G603-b-2  
Rocky Hall  
1% AEP Hazard**

Model Area

**Hazard**

- H1 - Generally safe for vehicles, people & buildings
- H2 - Unsafe for small vehicles
- H3 - Unsafe for vehicles, children and the elderly
- H4 - Unsafe for vehicles and people
- H5 - Unsafe for vehicles and people. All buildings vulnerable to structural damage. Some less robust building types vulnerable to failure
- H6 - Unsafe for vehicles and people. All building types considered vulnerable to failure



0 100 200 300 400 m



Scale : 1:7500@A3  
Date : 10 September 2019  
Revision : B  
Created by : LRE  
Coordinate System : MGA94 Zone 55



Towamba River



Black Log Creek

Big Jack Mountain Road

Crossing

Cow Bali Creek

**G603-b-3  
Rocky Hall  
10% AEP Hazard**

Model Area

**Hazard**

- H1 - Generally safe for vehicles, people & buildings
- H2 - Unsafe for small vehicles
- H3 - Unsafe for vehicles, children and the elderly
- H4 - Unsafe for vehicles and people
- H5 - Unsafe for vehicles and people. All buildings vulnerable to structural damage. Some less robust building types vulnerable to failure
- H6 - Unsafe for vehicles and people. All building types considered vulnerable to failure



0 100 200 300 400 m



Scale : 1:7500@A3  
Date : 10 September 2019  
Revision : B  
Created by : LRE  
Coordinate System : MGA94 Zone 55



G603-c-1  
New Buildings  
PMF Hazard

- Model Area
- Hazard
- H1 - Generally safe for vehicles, people & buildings
  - H2 - Unsafe for small vehicles
  - H3 - Unsafe for vehicles, children and the elderly
  - H4 - Unsafe for vehicles and people
  - H5 - Unsafe for vehicles and people. All buildings vulnerable to structural damage. Some less robust building types vulnerable to failure
  - H6 - Unsafe for vehicles and people. All building types considered vulnerable to failure

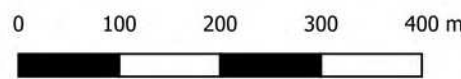

Scale : 1:7500@A3  
Date : 10 September 2019  
Revision : B  
Created by : LRE  
Coordinate System : MGA94 Zone 55



**G603-c-2  
New Buildings  
1% AEP Hazard**

- Model Area
- Hazard
- H1 - Generally safe for vehicles, people & buildings
  - H2 - Unsafe for small vehicles
  - H3 - Unsafe for vehicles, children and the elderly
  - H4 - Unsafe for vehicles and people
  - H5 - Unsafe for vehicles and people. All buildings vulnerable to structural damage. Some less robust building types vulnerable to failure
  - H6 - Unsafe for vehicles and people. All building types considered vulnerable to failure

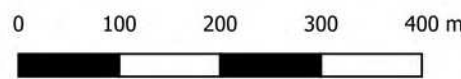

Scale : 1:7500@A3  
Date : 10 September 2019  
Revision : B  
Created by : LRE  
Coordinate System : MGA94 Zone 55



**G603-c-3  
New Buildings  
10% AEP Hazard**

□ Model Area

**Hazard**

- H1 - Generally safe for vehicles, people & buildings
- H2 - Unsafe for small vehicles
- H3 - Unsafe for vehicles, children and the elderly
- H4 - Unsafe for vehicles and people
- H5 - Unsafe for vehicles and people. All buildings vulnerable to structural damage. Some less robust building types vulnerable to failure
- H6 - Unsafe for vehicles and people. All building types considered vulnerable to failure



0 100 200 300 400 m

Scale : 1:7500@A3  
Date : 10 September 2019  
Revision : B  
Created by : LRE  
Coordinate System : MGA94 Zone 55



G603-d-1  
Burragate  
PMF Hazard

Model Area

Hazard

- H1 - Generally safe for vehicles, people & buildings
- H2 - Unsafe for small vehicles
- H3 - Unsafe for vehicles, children and the elderly
- H4 - Unsafe for vehicles and people
- H5 - Unsafe for vehicles and people. All buildings vulnerable to structural damage. Some less robust building types vulnerable to failure
- H6 - Unsafe for vehicles and people. All building types considered vulnerable to failure



0 100 200 300 400 m

Scale : 1:7500@A3  
Date : 10 September 2019  
Revision : B  
Created by : LRE  
Coordinate System : MGA94 Zone 55





**G603-d-2  
Burragate  
1% AEP Hazard**

□ Model Area

**Hazard**

- H1 - Generally safe for vehicles, people & buildings
- H2 - Unsafe for small vehicles
- H3 - Unsafe for vehicles, children and the elderly
- H4 - Unsafe for vehicles and people
- H5 - Unsafe for vehicles and people. All buildings vulnerable to structural damage. Some less robust building types vulnerable to failure
- H6 - Unsafe for vehicles and people. All building types considered vulnerable to failure

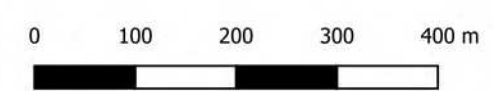

Scale : 1:7500@A3  
Date : 10 September 2019  
Revision : B  
Created by : LRE  
Coordinate System : MGA94 Zone 55

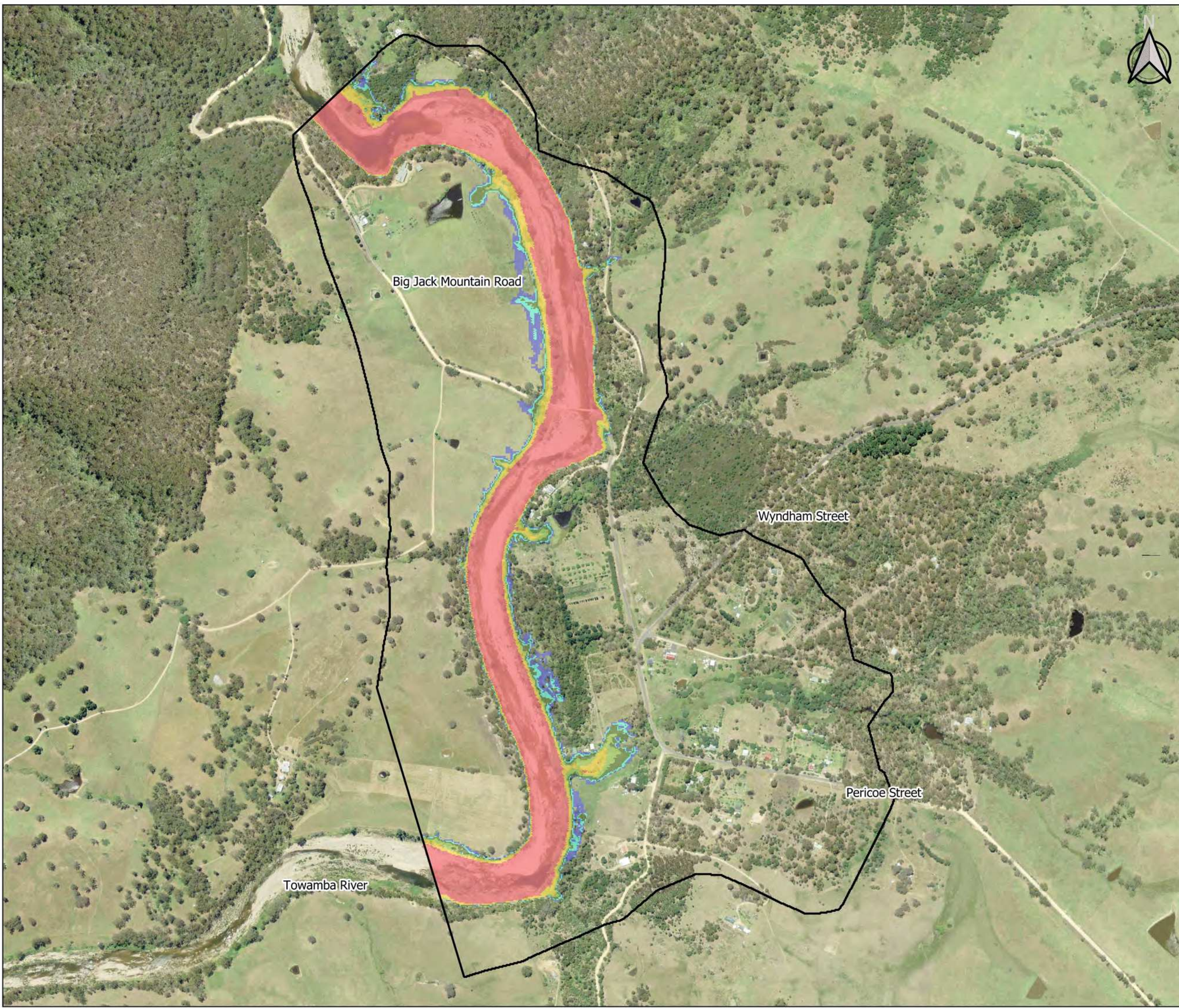











**G603-d-3  
Burragate  
10% AEP Hazard**

Model Area

**Hazard**

-  H1 - Generally safe for vehicles, people & buildings
-  H2 - Unsafe for small vehicles
-  H3 - Unsafe for vehicles, children and the elderly
-  H4 - Unsafe for vehicles and people
-  H5 - Unsafe for vehicles and people. All buildings vulnerable to structural damage. Some less robust building types vulnerable to failure
-  H6 - Unsafe for vehicles and people. All building types considered vulnerable to failure

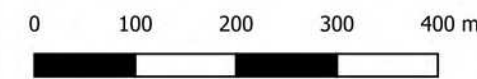

Scale : 1:7500@A3  
Date : 10 September 2019  
Revision : B  
Created by : LRE  
Coordinate System : MGA94 Zone 55

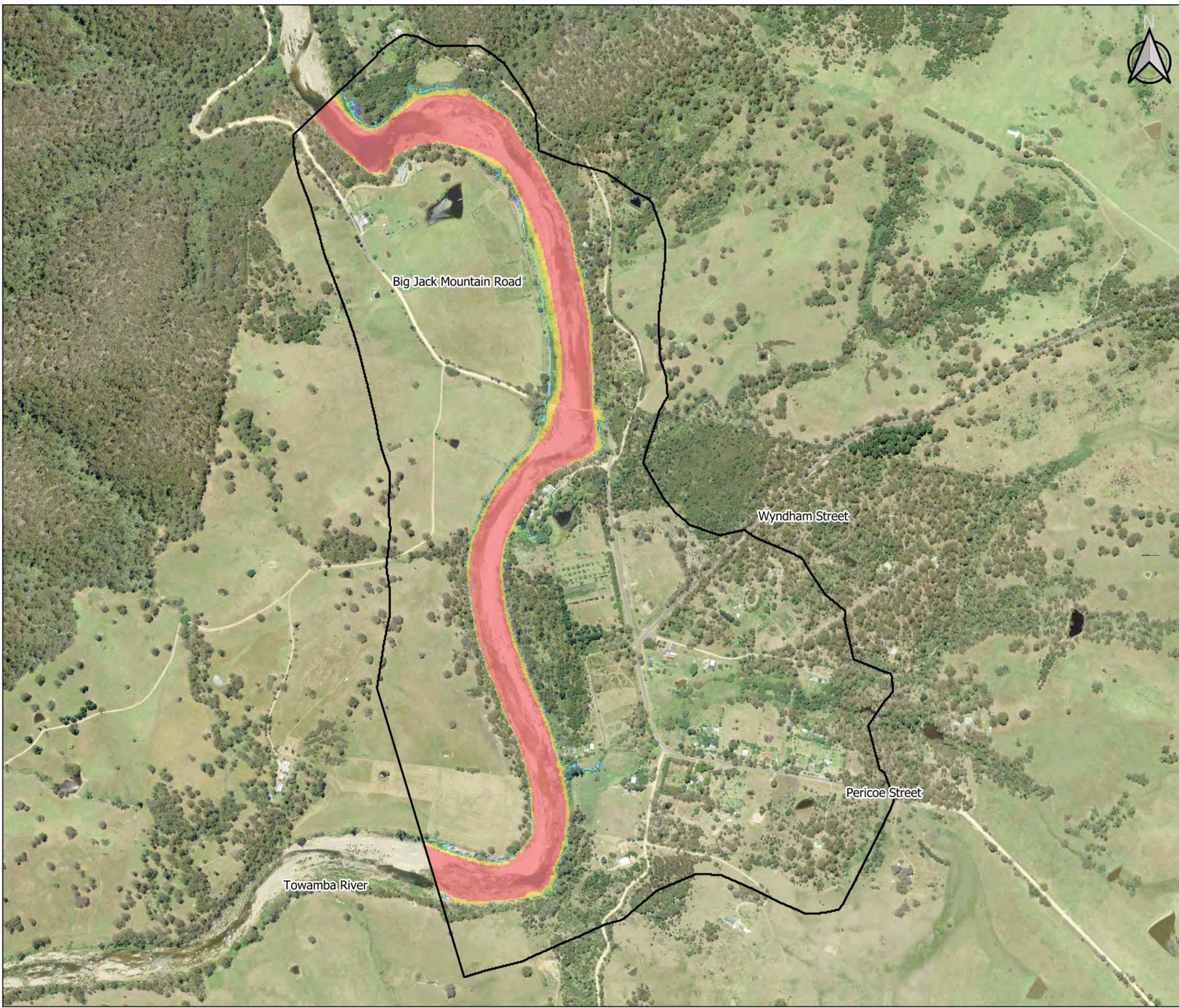











**G603-e-1  
Towamba  
PMF Hazard**

□ Model Area

**Hazard**

-  H1 - Generally safe for vehicles, people & buildings
-  H2 - Unsafe for small vehicles
-  H3 - Unsafe for vehicles, children and the elderly
-  H4 - Unsafe for vehicles and people
-  H5 - Unsafe for vehicles and people. All buildings vulnerable to structural damage. Some less robust building types vulnerable to failure
-  H6 - Unsafe for vehicles and people. All building types considered vulnerable to failure



Scale : 1:12500@A3  
Date : 10 September 2019  
Revision : B  
Created by : LRE  
Coordinate System : MGA94 Zone 55



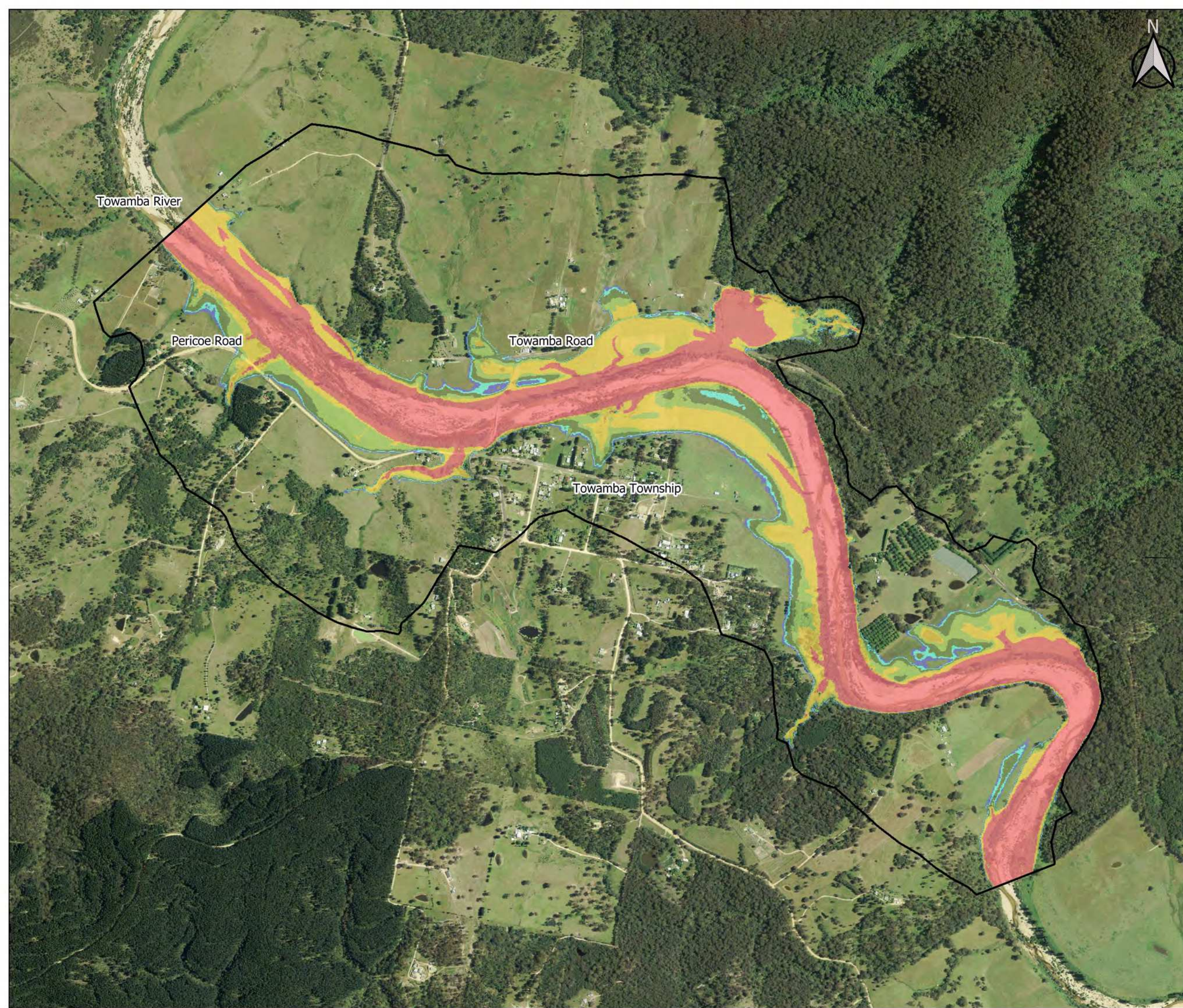

**G603-e-2  
Towamba  
1% AEP Hazard**

- Model Area
- Hazard
- H1 - Generally safe for vehicles, people & buildings
  - H2 - Unsafe for small vehicles
  - H3 - Unsafe for vehicles, children and the elderly
  - H4 - Unsafe for vehicles and people
  - H5 - Unsafe for vehicles and people. All buildings vulnerable to structural damage. Some less robust building types vulnerable to failure
  - H6 - Unsafe for vehicles and people. All building types considered vulnerable to failure

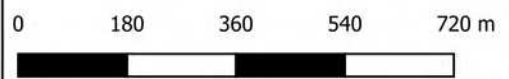

Scale : 1:12500@A3  
Date : 10 September 2019  
Revision : B  
Created by : LRE  
Coordinate System : MGA94 Zone 55





G603-e-3  
Towamba  
10% AEP Hazard

Model Area

Hazard

- H1 - Generally safe for vehicles, people & buildings
- H2 - Unsafe for small vehicles
- H3 - Unsafe for vehicles, children and the elderly
- H4 - Unsafe for vehicles and people
- H5 - Unsafe for vehicles and people. All buildings vulnerable to structural damage. Some less robust building types vulnerable to failure
- H6 - Unsafe for vehicles and people. All building types considered vulnerable to failure



0 180 360 540 720 m



Scale : 1:12500@A3  
Date : 10 September 2019  
Revision : B  
Created by : LRE  
Coordinate System : MGA94 Zone 55



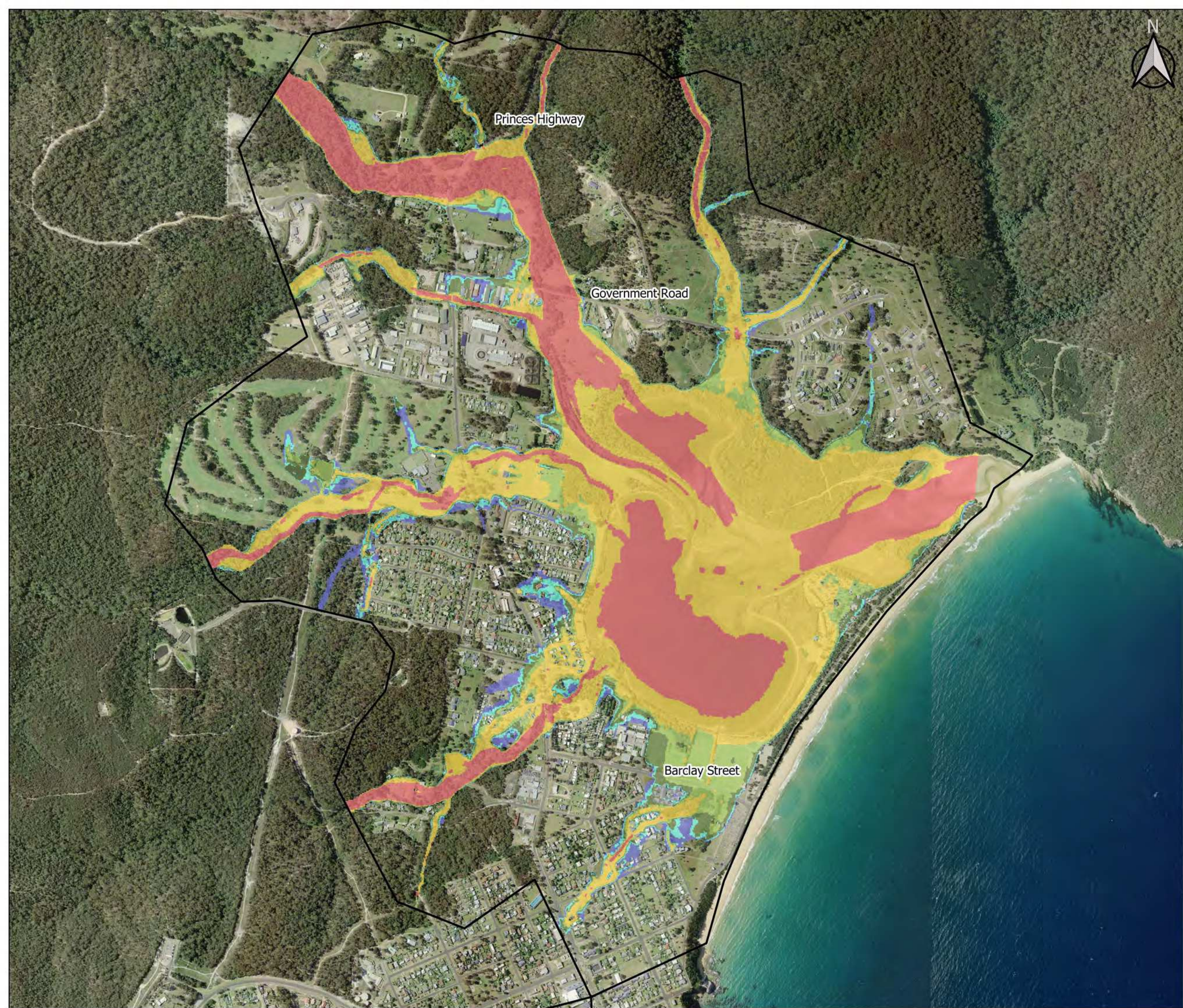

**G603-f-1  
Eden - North  
PMF Hazard**

Model Area

**Hazard**

- H1 - Generally safe for vehicles, people & buildings
- H2 - Unsafe for small vehicles
- H3 - Unsafe for vehicles, children and the elderly
- H4 - Unsafe for vehicles and people
- H5 - Unsafe for vehicles and people. All buildings vulnerable to structural damage. Some less robust building types vulnerable to failure
- H6 - Unsafe for vehicles and people. All building types considered vulnerable to failure



0 180 360 540 720 m



Scale : 1:12500@A3  
Date : 10 September 2019  
Revision : B  
Created by : LRE  
Coordinate System : MGA94 Zone 55



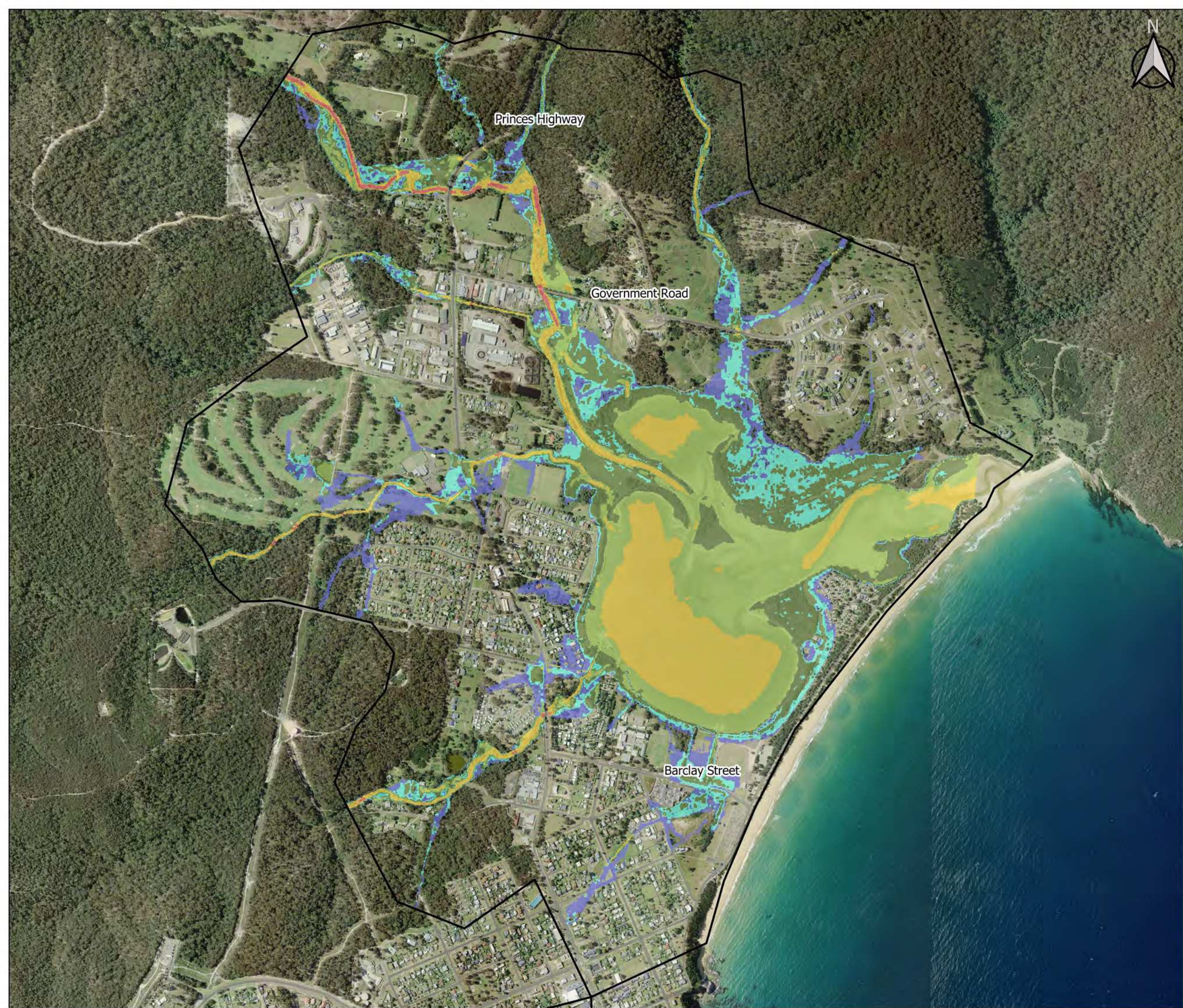

**G603-f-2  
Eden - North  
1% AEP Hazard**

□ Model Area

**Hazard**

- H1 - Generally safe for vehicles, people & buildings
- H2 - Unsafe for small vehicles
- H3 - Unsafe for vehicles, children and the elderly
- H4 - Unsafe for vehicles and people
- H5 - Unsafe for vehicles and people. All buildings vulnerable to structural damage. Some less robust building types vulnerable to failure
- H6 - Unsafe for vehicles and people. All building types considered vulnerable to failure

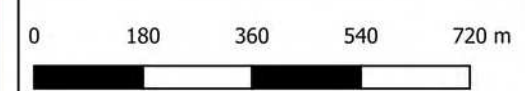

Scale : 1:12500@A3  
Date : 10 September 2019  
Revision : B  
Created by : LRE  
Coordinate System : MGA94 Zone 55





**G603-f-3  
Eden - North  
10% AEP Hazard**

- Model Area
- Hazard**
- H1 - Generally safe for vehicles, people & buildings
  - H2 - Unsafe for small vehicles
  - H3 - Unsafe for vehicles, children and the elderly
  - H4 - Unsafe for vehicles and people
  - H5 - Unsafe for vehicles and people. All buildings vulnerable to structural damage. Some less robust building types vulnerable to failure
  - H6 - Unsafe for vehicles and people. All building types considered vulnerable to failure

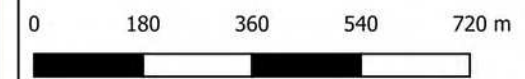

Scale : 1:12500@A3  
Date : 10 September 2019  
Revision : B  
Created by : LRE  
Coordinate System : MGA94 Zone 55



G603-g-1  
Eden - South  
PMF Hazard

Model Area

Hazard

- H1 - Generally safe for vehicles, people & buildings
- H2 - Unsafe for small vehicles
- H3 - Unsafe for vehicles, children and the elderly
- H4 - Unsafe for vehicles and people
- H5 - Unsafe for vehicles and people. All buildings vulnerable to structural damage. Some less robust building types vulnerable to failure
- H6 - Unsafe for vehicles and people. All building types considered vulnerable to failure



0 70 140 210 280 m

Scale : 1:5000@A3  
Date : 10 September 2019  
Revision : B  
Created by : LRE  
Coordinate System : MGA94 Zone 55



G603-g-2  
Eden - South  
1% AEP Hazard

- Model Area
- Hazard
- H1 - Generally safe for vehicles, people & buildings
  - H2 - Unsafe for small vehicles
  - H3 - Unsafe for vehicles, children and the elderly
  - H4 - Unsafe for vehicles and people
  - H5 - Unsafe for vehicles and people. All buildings vulnerable to structural damage. Some less robust building types vulnerable to failure
  - H6 - Unsafe for vehicles and people. All building types considered vulnerable to failure

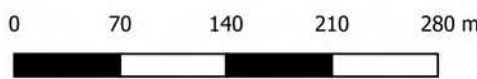

Scale : 1:5000@A3  
Date : 10 September 2019  
Revision : B  
Created by : LRE  
Coordinate System : MGA94 Zone 55

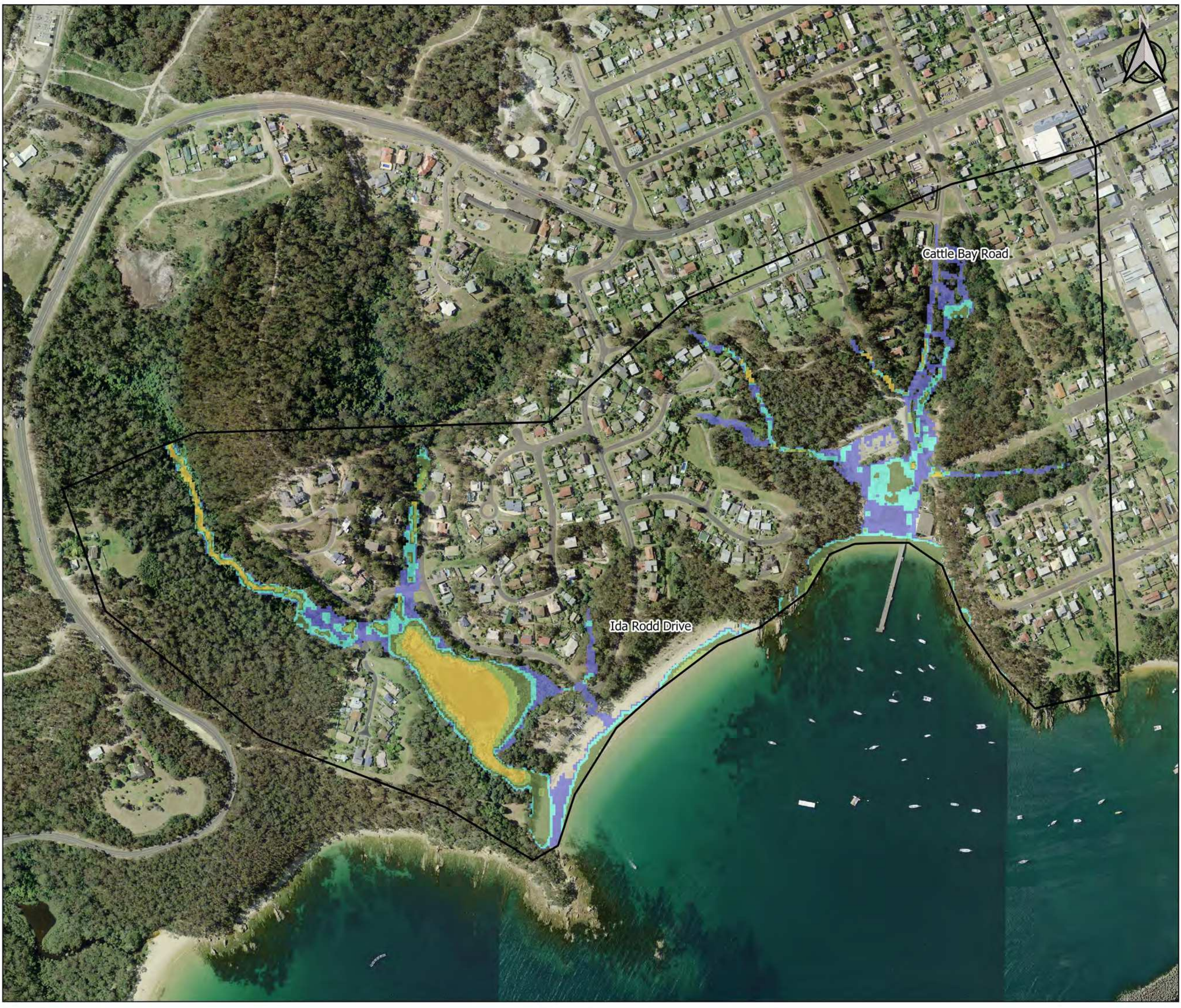



**G603-g-3  
Eden - South  
10% AEP Hazard**

□ Model Area

**Hazard**

- H1 - Generally safe for vehicles, people & buildings
- H2 - Unsafe for small vehicles
- H3 - Unsafe for vehicles, children and the elderly
- H4 - Unsafe for vehicles and people
- H5 - Unsafe for vehicles and people. All buildings vulnerable to structural damage. Some less robust building types vulnerable to failure
- H6 - Unsafe for vehicles and people. All building types considered vulnerable to failure

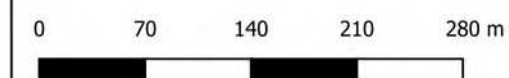

Scale : 1:5000@A3  
Date : 10 September 2019  
Revision : B  
Created by : LRE  
Coordinate System : MGA94 Zone 55

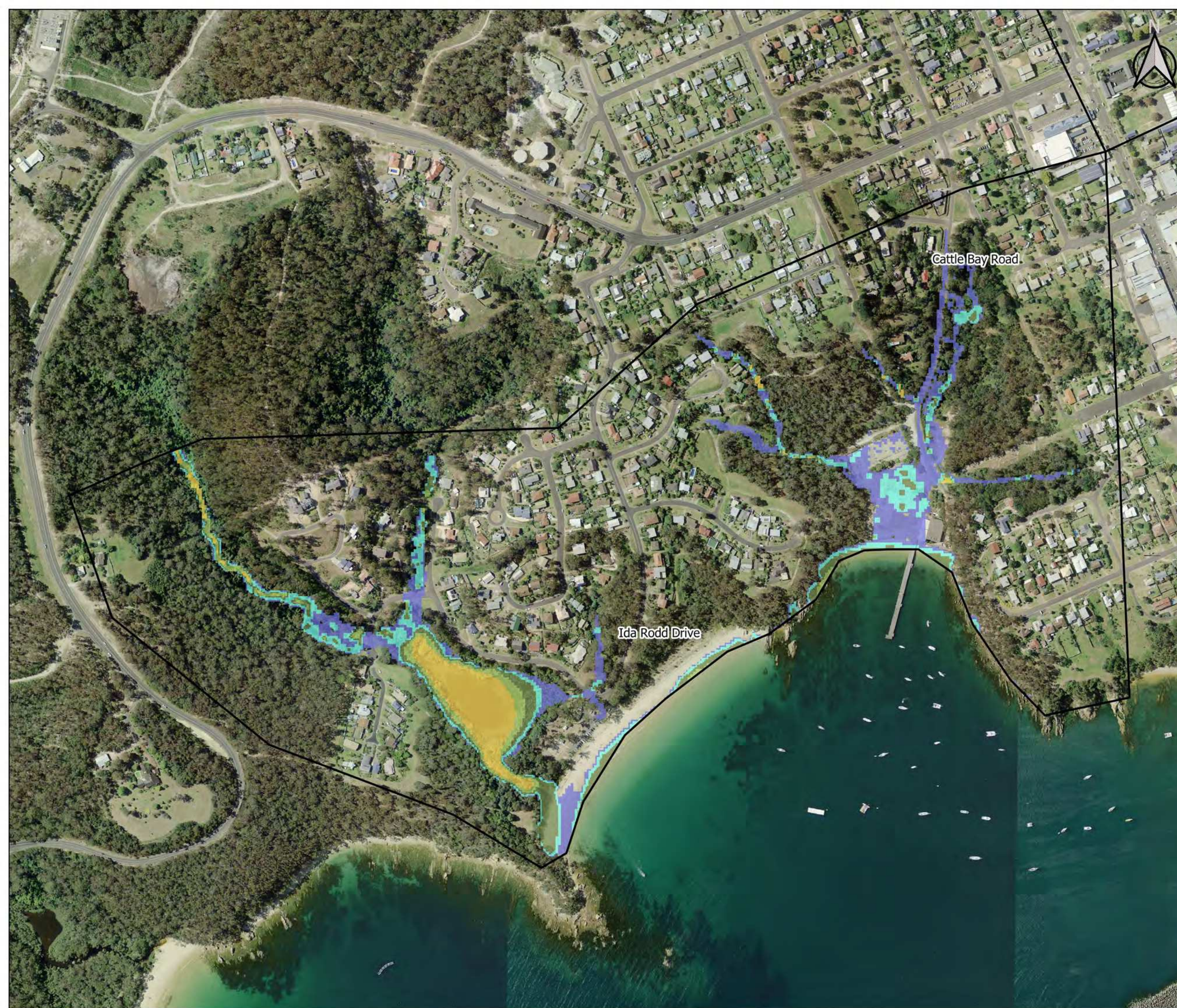



G603-h-1  
Shadrachs  
PMF Hazard

Model Area

Hazard

- H1 - Generally safe for vehicles, people & buildings
- H2 - Unsafe for small vehicles
- H3 - Unsafe for vehicles, children and the elderly
- H4 - Unsafe for vehicles and people
- H5 - Unsafe for vehicles and people. All buildings vulnerable to structural damage. Some less robust building types vulnerable to failure
- H6 - Unsafe for vehicles and people. All building types considered vulnerable to failure



0 70 140 210 280 m

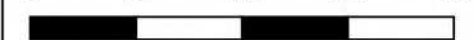

Scale : 1:5000@A3  
Date : 10 September 2019  
Revision : B  
Created by : LRE  
Coordinate System : MGA94 Zone 55





**G603-h-2  
Shadrachs  
1% AEP Hazard**

- Model Area
- Hazard**
- H1 - Generally safe for vehicles, people & buildings
  - H2 - Unsafe for small vehicles
  - H3 - Unsafe for vehicles, children and the elderly
  - H4 - Unsafe for vehicles and people
  - H5 - Unsafe for vehicles and people. All buildings vulnerable to structural damage. Some less robust building types vulnerable to failure
  - H6 - Unsafe for vehicles and people. All building types considered vulnerable to failure

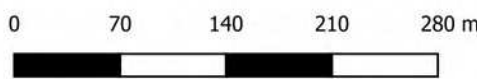
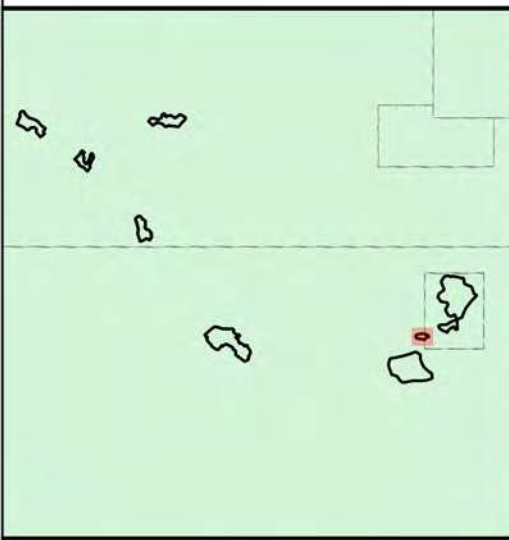

Scale : 1:5000@A3  
Date : 10 September 2019  
Revision : B  
Created by : LRE  
Coordinate System : MGA94 Zone 55





**G603-h-3  
Shadrachs  
10% AEP Hazard**

- Model Area
- Hazard**
- H1 - Generally safe for vehicles, people & buildings
  - H2 - Unsafe for small vehicles
  - H3 - Unsafe for vehicles, children and the elderly
  - H4 - Unsafe for vehicles and people
  - H5 - Unsafe for vehicles and people. All buildings vulnerable to structural damage. Some less robust building types vulnerable to failure
  - H6 - Unsafe for vehicles and people. All building types considered vulnerable to failure

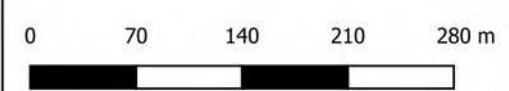

Scale : 1:5000@A3  
Date : 10 September 2019  
Revision : B  
Created by : LRE  
Coordinate System : MGA94 Zone 55





**G603-i-1  
Nullica / Boydton  
PMF Hazard**

□ Model Area

**Hazard**

- H1 - Generally safe for vehicles, people & buildings
- H2 - Unsafe for small vehicles
- H3 - Unsafe for vehicles, children and the elderly
- H4 - Unsafe for vehicles and people
- H5 - Unsafe for vehicles and people. All buildings vulnerable to structural damage. Some less robust building types vulnerable to failure
- H6 - Unsafe for vehicles and people. All building types considered vulnerable to failure

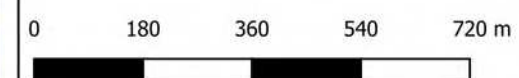

Scale : 1:12500@A3  
Date : 10 September 2019  
Revision : B  
Created by : LRE  
Coordinate System : MGA94 Zone 55

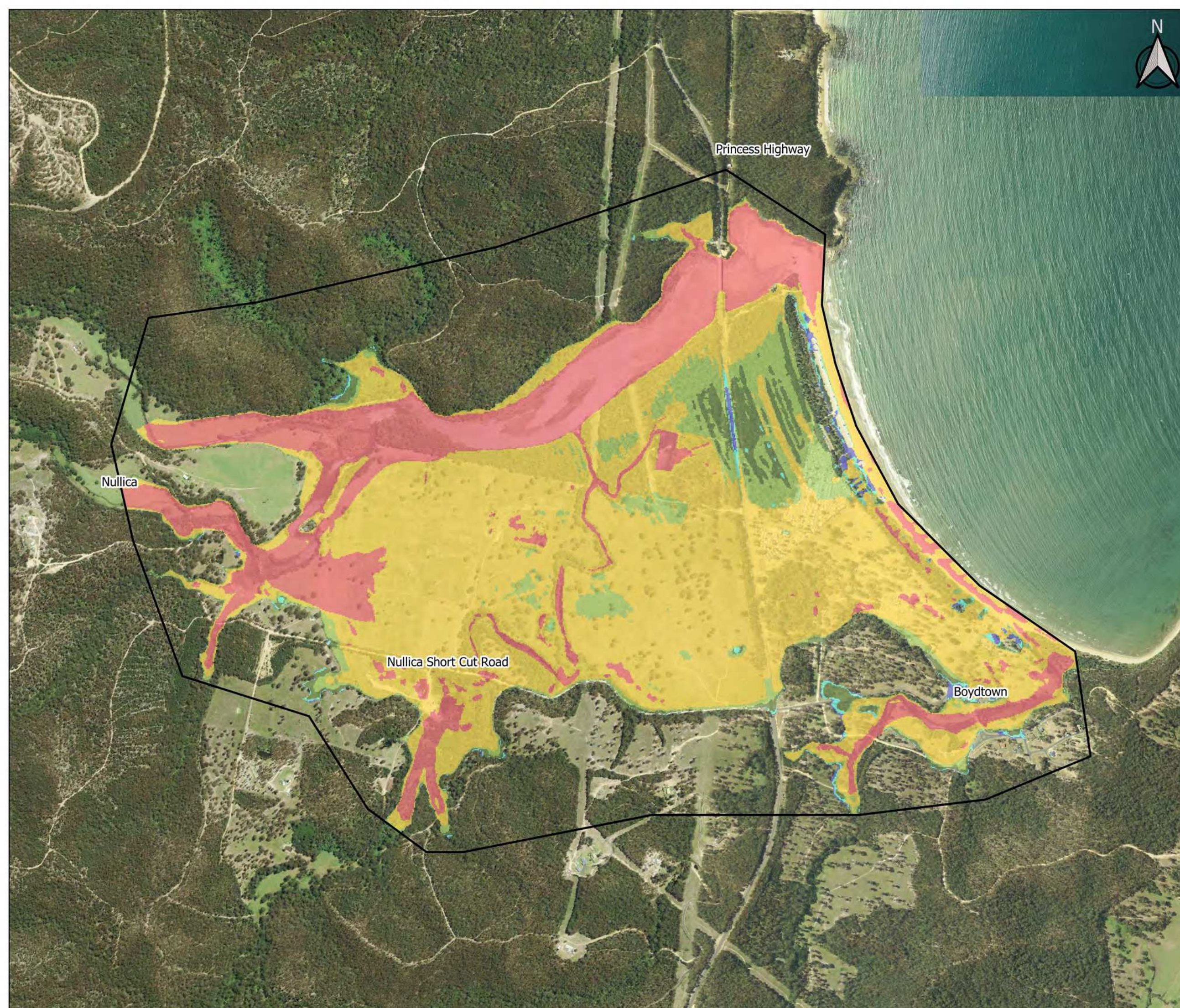











**G603-i-2**  
**Nullica / Boydton**  
**1% AEP Hazard**

□ Model Area

**Hazard**

-  H1 - Generally safe for vehicles, people & buildings
-  H2 - Unsafe for small vehicles
-  H3 - Unsafe for vehicles, children and the elderly
-  H4 - Unsafe for vehicles and people
-  H5 - Unsafe for vehicles and people. All buildings vulnerable to structural damage. Some less robust building types vulnerable to failure
-  H6 - Unsafe for vehicles and people. All building types considered vulnerable to failure



0 180 360 540 720 m



Scale : 1:12500@A3  
Date : 10 September 2019  
Revision : B  
Created by : LRE  
Coordinate System : MGA94 Zone 55

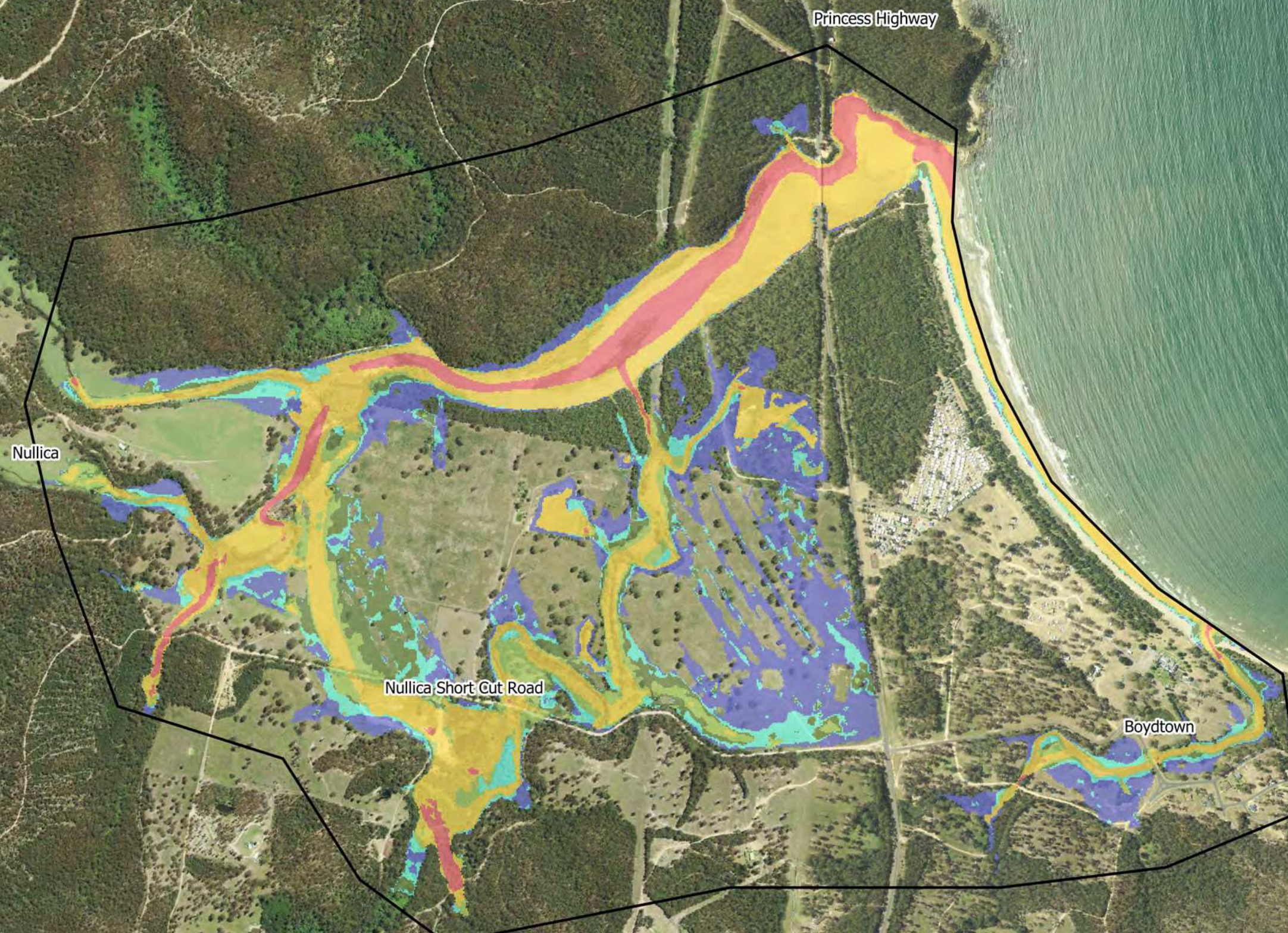











**G603-i-3**  
**Nullica / Boydton**  
**10% AEP Hazard**

□ Model Area

**Hazard**

-  H1 - Generally safe for vehicles, people & buildings
-  H2 - Unsafe for small vehicles
-  H3 - Unsafe for vehicles, children and the elderly
-  H4 - Unsafe for vehicles and people
-  H5 - Unsafe for vehicles and people. All buildings vulnerable to structural damage. Some less robust building types vulnerable to failure
-  H6 - Unsafe for vehicles and people. All building types considered vulnerable to failure

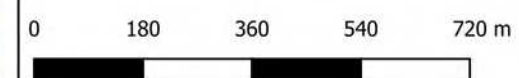

Scale : 1:12500@A3  
Date : 10 September 2019  
Revision : B  
Created by : LRE  
Coordinate System : MGA94 Zone 55

